

INEX

<https://www.inex.ie/>

@ComePeerWithMe



i n e x

i n t e r n e t n e u t r a l e x c h a n g e

Barry O'Donovan

barry.odonovan@inex.ie

@barryo79

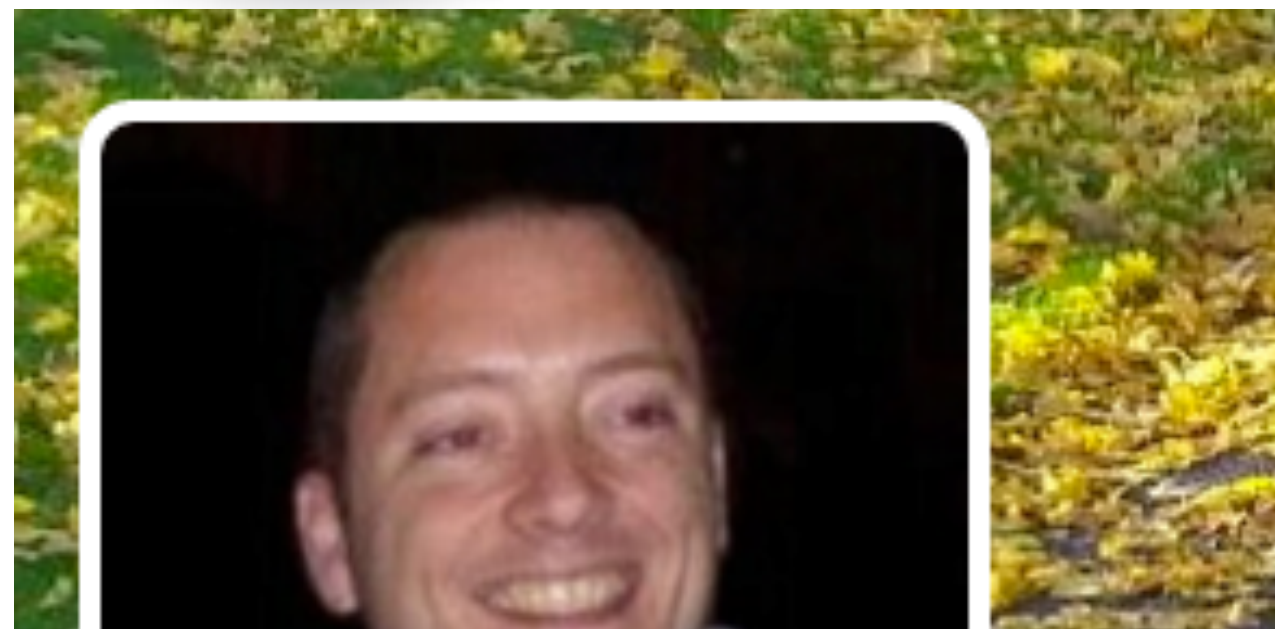

Barry O'Donovan

@barryo79

Thoughts, ramblings and rants of a husband, father, network engineer, company owner, geek, sci fi fan, political anorak, packet shepherd with
[@ComePeerWithMe](#)

📍 Dublin, Ireland

🔗 barryodonovan.com

- Cork / Galway but married into Dublin :-)
- NUI, Galway (UCG!), UCD
- 2nd Generation ISP Network Engineer in Ireland: ADSL
- Consult via Open Solutions
- Operations at INEX (nearly 10 years)
- Lead developer of IXP Manager
- Formed Island Bridge Networks in 2014 with Nick
 - Core ISP Managed Services



What is an IXP?

- An Internet exchange point (IX or IXP) is a physical infrastructure through which Internet service providers (ISPs) and Content Delivery Networks (CDNs) exchange Internet traffic between their networks (autonomous systems).
- IXPs reduce the portion of an ISP's traffic which must be delivered via their upstream transit providers, thereby **reducing the average per-bit delivery cost** of their service. Furthermore, the increased number of paths learned through the IXP **improves routing efficiency and fault-tolerance**. In addition to that, IXPs exhibit the characteristics of what economists call **the network effect**.





- Member owned association, not for profit
- Island of Ireland Exchange
- Six PoPs around Dublin, two infrastructures
 - LAN1 recently upgraded to Extreme x670's and x460's
 - LAN2 is Brocade TI24X and Netirons, upgrade planned for 2016
 - 3 x Telecity, 2 x Interxion, 1 x Vodafone



Matthew Bloch

@matthewbloch



Follow

Telecity send a marketing email with the subject line "need data centre diversity?" Assuming body reads "enjoy it while you can!"



RETWEETS

7

FAVORITES

4



zmpedge



2:28 PM - 12 Feb 2015

- Member owned association, not for profit
- Island of Ireland Exchange
- Six PoPs around Dublin, two infrastructures
 - LAN1 recently upgraded to Extreme x670's and x460's
 - LAN2 is Brocade TI24X and Netirons, upgrade planned for 2016
 - 3 x Telecity, 2 x Interxion, 1 x Vodafone
- Dark fibre rings connecting all PoPs
- 77 full trafficking members, 4 pro-bono



i n e x
i n t e r n e t n e u t r a l e x c h a n g e

Go Big, Or Go Home

INEX Membership Growth

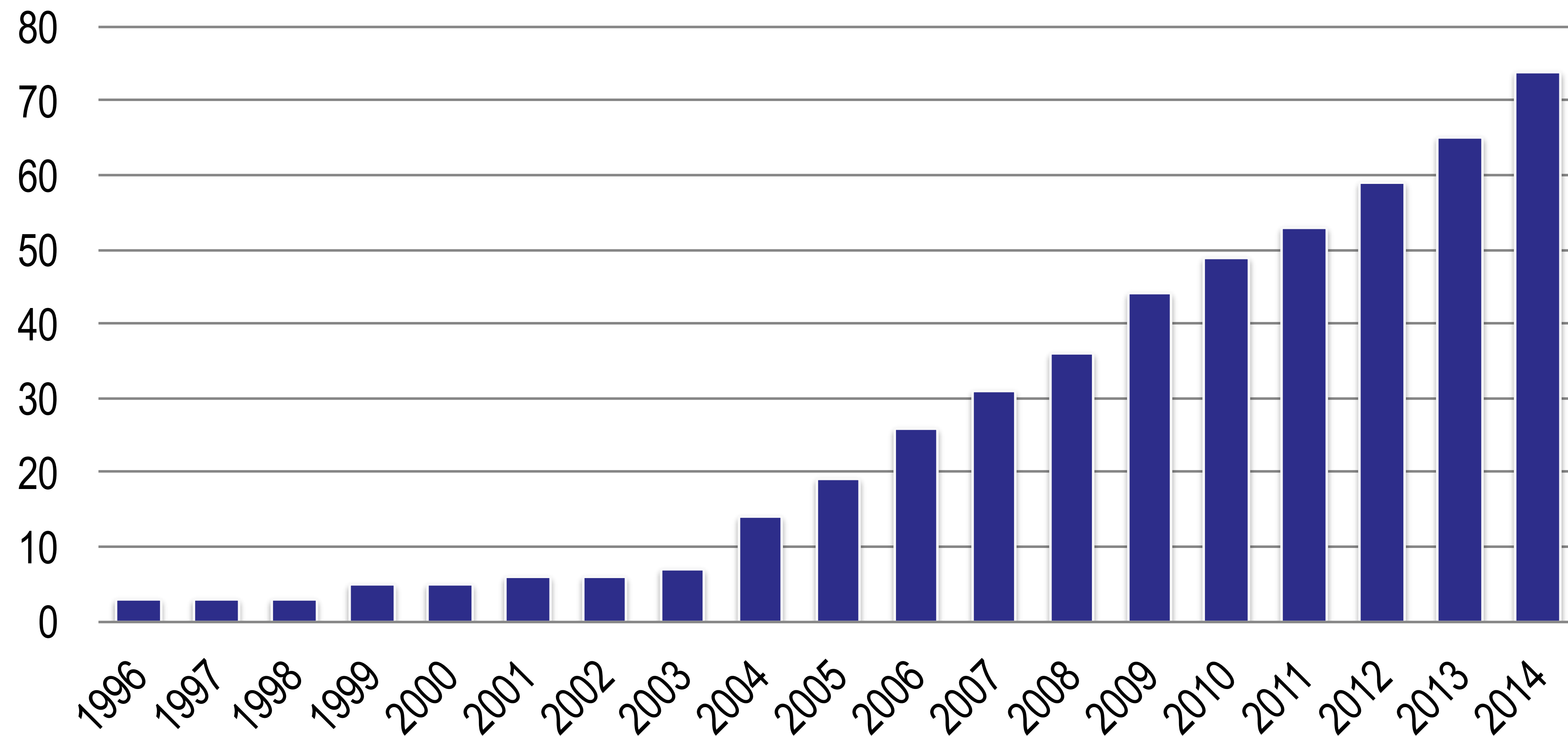



i n e x
i n t e r n e t n e u t r a l e x c h a n g e

Go Big, Or Go Home

INEX Membership Growth

IDA Loan Facility
of 1.5m
(18 year term)

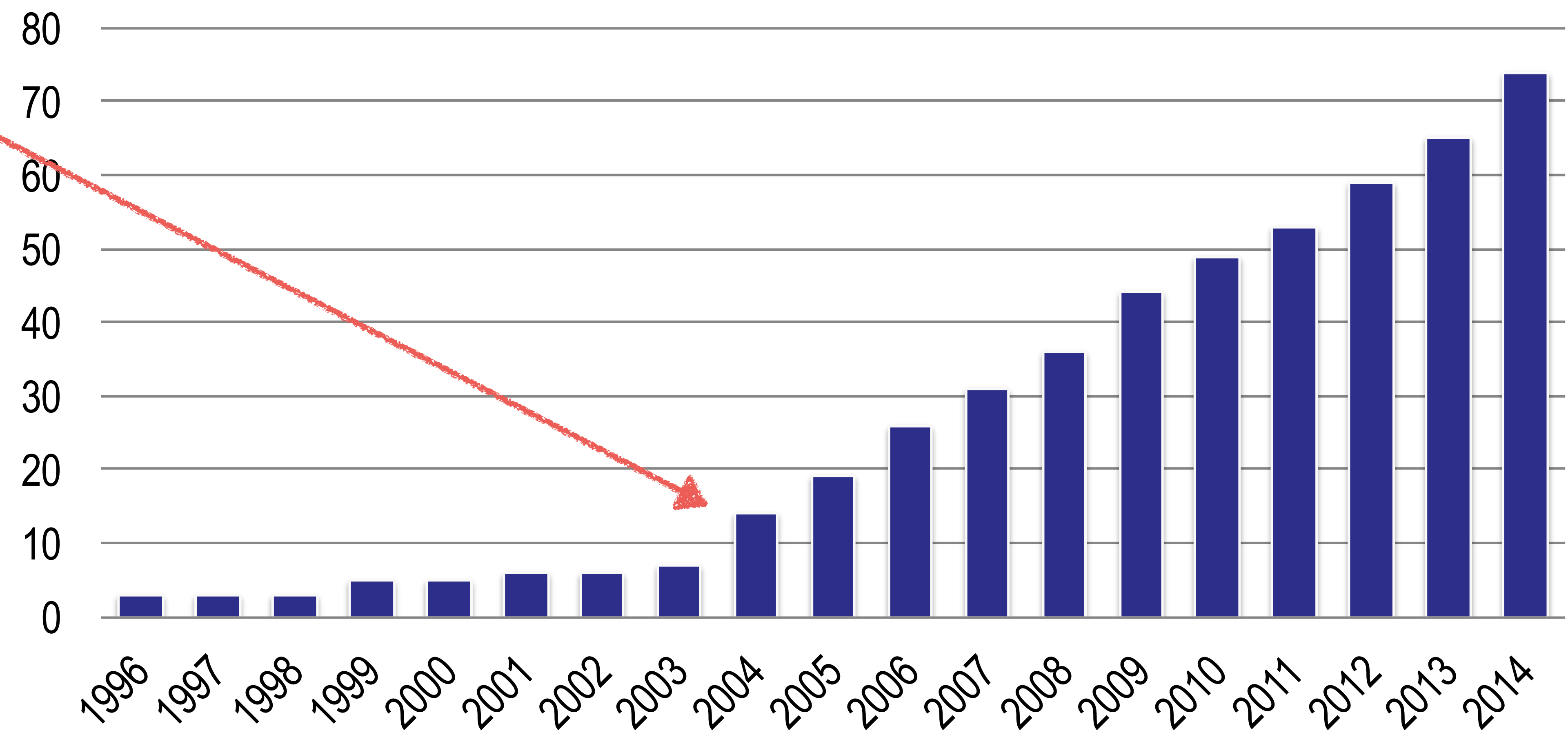



i n e x
i n t e r n e t n e u t r a l e x c h a n g e

Go Big, Or Go Home

INEX Membership Growth

Only €550m used.

Repaid in 7 years.

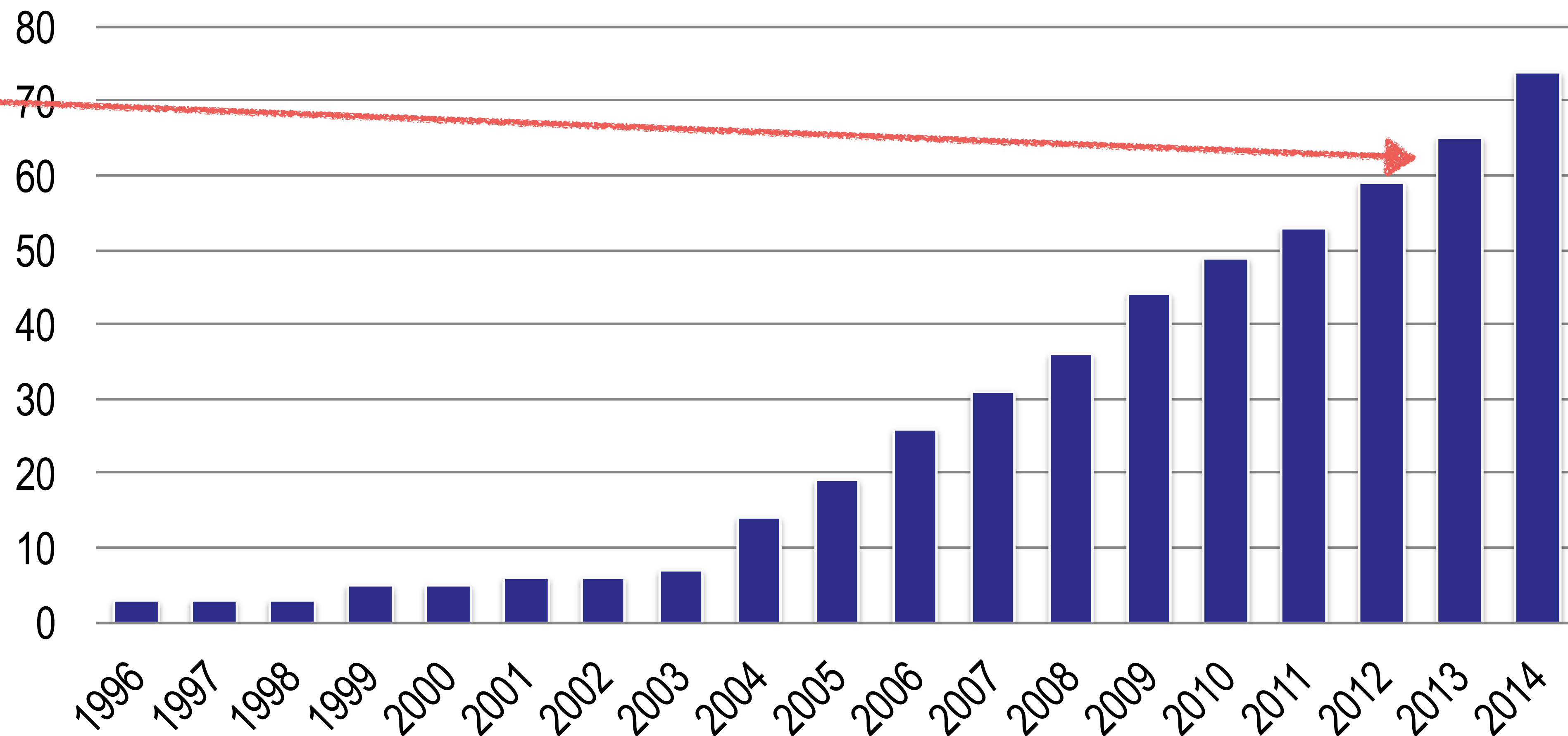



The INEX Team

- Controlled by a committee of the members
 - Two year term, term limits for chairman
- Delegates day-to-day operations to the *management team*:
 - Barry Rhodes – CEO
 - Eileen Gallagher – Marketing and Membership Development
 - Nick Hilliard (CTO) – Operations
 - Barry O'Donovan – Operations
 - **cough* we're hiring -> need another person in operations*
 - Louisa Holmes – Administration / billing
 - All part time.



INEX
@ComePeerWithMe



Following

Well, we think this probably wins as the most interesting way an IXP has joined the 100Gbit traffic club. [#peering](#)



Day Graph (aggregate / bits)

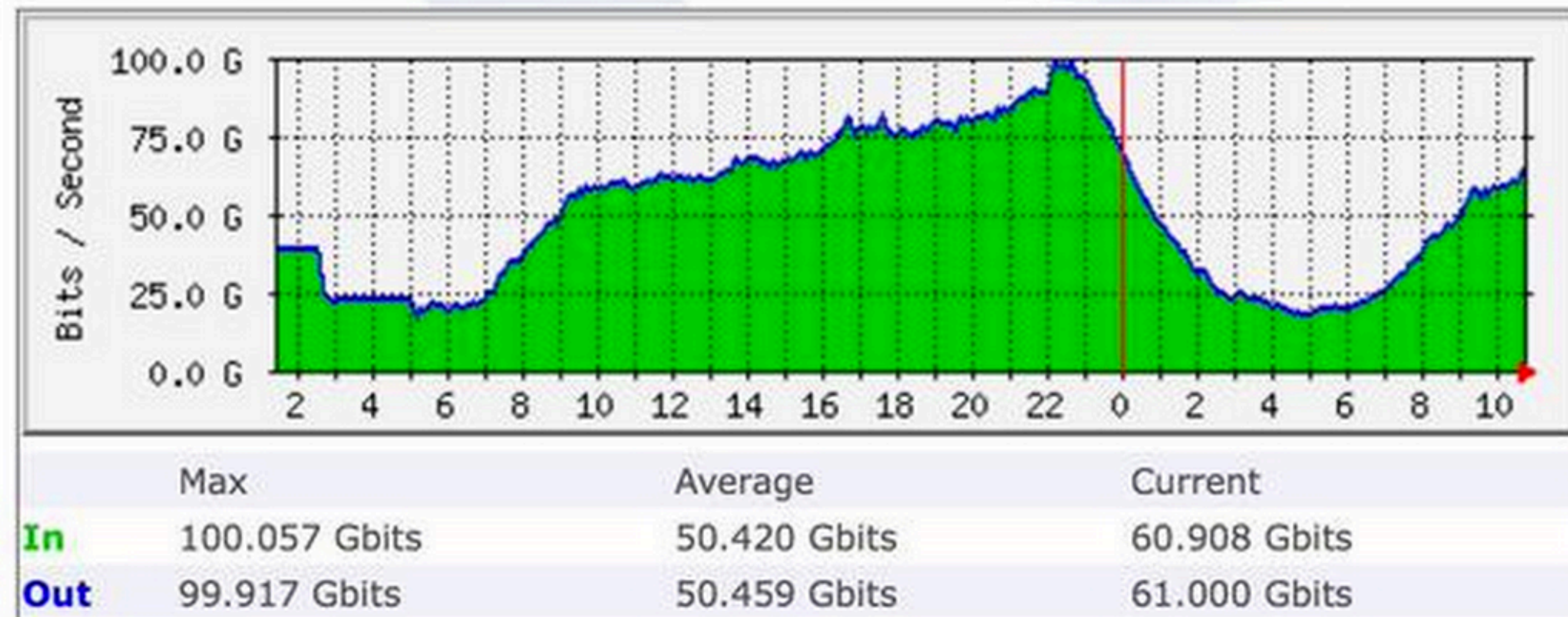

INEX IPv6 Traffic - Peering LAN 1

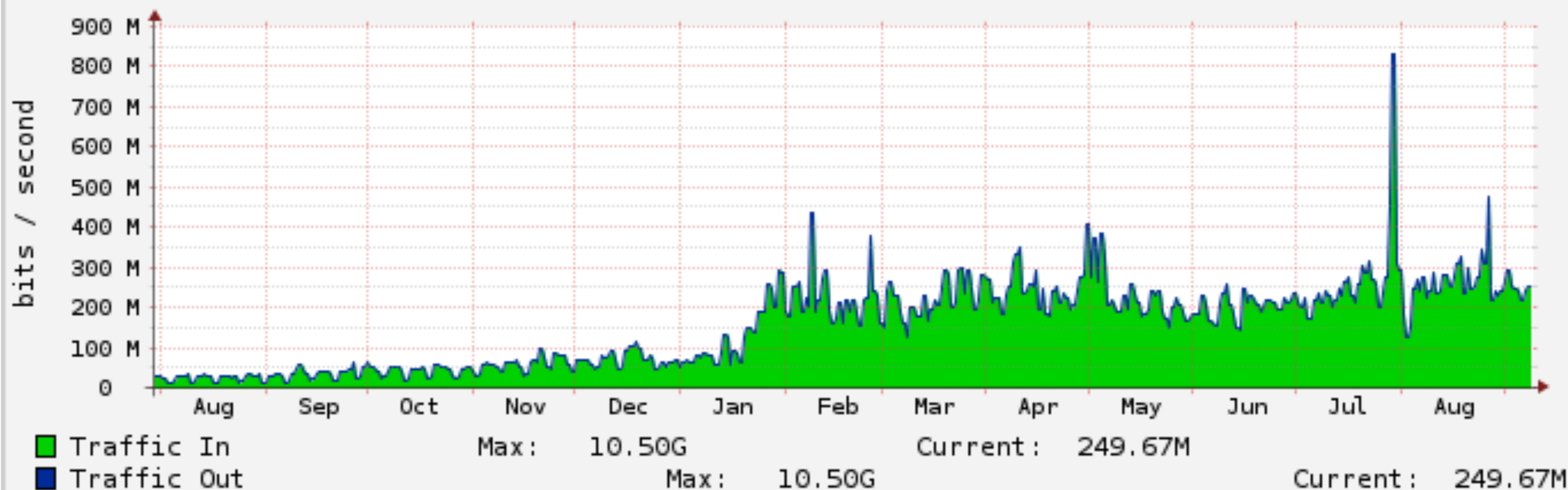
Source: INEX - Ireland's IP Peering Hub - www.inex.ie



i n e x
i n t e r n e t n e u t r a l e x c h a n g e

LAN IPs

- LAN1: 193.242.111.0/25 2001:7f8:18::/64
- LAN2: 194.88.240.0/25 2001:7f8:18:12::/64



LAN IPs

- LAN1: 193.242.111.0/25 2001:7f8:18::/64
- LAN2: 194.88.240.0/25 2001:7f8:18:12::/64

```
barryo@noc:~$ mtr -r -c 1 8.8.8.8
```

```
Start: Tue Sep 8 12:00:10 2015
```

HOST: noc	Loss%	Snt	Last	Avg	Best	Wrst	StDev
1. -- rtr01.vl311.net.cablesurf	0.0%	1	8.4	8.4	8.4	8.4	0.0
2. -- ge-0-0-2.rtr02.net.cables	0.0%	1	8.8	8.8	8.8	8.8	0.0
3. -- inex.google.com	0.0%	1	6.0	6.0	6.0	6.0	0.0
4. -- 209.85.250.215	0.0%	1	6.0	6.0	6.0	6.0	0.0
5. -- google-public-dns-a.googl	0.0%	1	5.8	5.8	5.8	5.8	0.0



LAN IPs

- LAN1: 193.242.111.0/25 2001:7f8:18::/64
- LAN2: 194.88.240.0/25 2001:7f8:18:12::/64

```
barryo@noc:~$ mtr -r -c 1 -n 8.8.8.8
```

```
Start: Tue Sep 8 12:00:20 2015
```

HOST: noc	Loss%	Snt	Last	Avg	Best	Wrst	StDev
1. -- 83.220.203.98	0.0%	1	8.5	8.5	8.5	8.5	0.0
2. -- 83.220.203.191	0.0%	1	8.8	8.8	8.8	8.8	0.0
3. -- 193.242.111.57	0.0%	1	6.3	6.3	6.3	6.3	0.0
4. -- 209.85.250.215	0.0%	1	6.3	6.3	6.3	6.3	0.0
5. -- 8.8.8.8	0.0%	1	5.9	5.9	5.9	5.9	0.0



LAN IPs

- LAN1: 193.242.111.0/25 2001:7f8:18::/64
- LAN2: 194.88.240.0/25 2001:7f8:18:12::/64

HOST: samaria.inex.ie	Loss%	Snt	Last	Avg	Best	Wrst	StDev
1. -- 2001:7f8:18:100::1	0.0%	1	1.8	1.8	1.8	1.8	0.0
2. -- 2001:7f8:18::57	0.0%	1	1.9	1.9	1.9	1.9	0.0
3. -- 2001:4860::1:0:70c5	0.0%	1	2.4	2.4	2.4	2.4	0.0
4. -- 2001:4860::8:0:5bb9	0.0%	1	11.1	11.1	11.1	11.1	0.0
5. -- 2001:4860::8:0:51a0	0.0%	1	16.8	16.8	16.8	16.8	0.0
6. -- 2001:4860::8:0:519e	0.0%	1	19.9	19.9	19.9	19.9	0.0
7. -- 2001:4860::2:0:8652	0.0%	1	20.0	20.0	20.0	20.0	0.0
8. -- ???	100.0	1	0.0	0.0	0.0	0.0	0.0
9. -- 2001:4860:4860::8888	0.0%	1	20.0	20.0	20.0	20.0	0.0

Network Evolution Mid 00's to Present



sw02.inex.ie

SN: SAL083014L4

CNUIAFMAAA

CNUIADDD

CNUIAMJAAB

CNUCAA1AAA

FAN
STATUS

WS-X6748-GE-TX 48 PORT 10/100/1000 RJ-45

24 PORT GIGABIT ETHERNET - SFP

STATUS

WS-X6704-10GE

4 PORT 10 GIGABIT ETHERNET

WS-SUP720-3B

DISK 0

DISK 1

CONSOLE

RESET

PORT 1

PORT 2

SUPERVISOR 720 WITH INTEGRATED SWITCH FABRIC/PC3B

CNDQASC6AA

2004

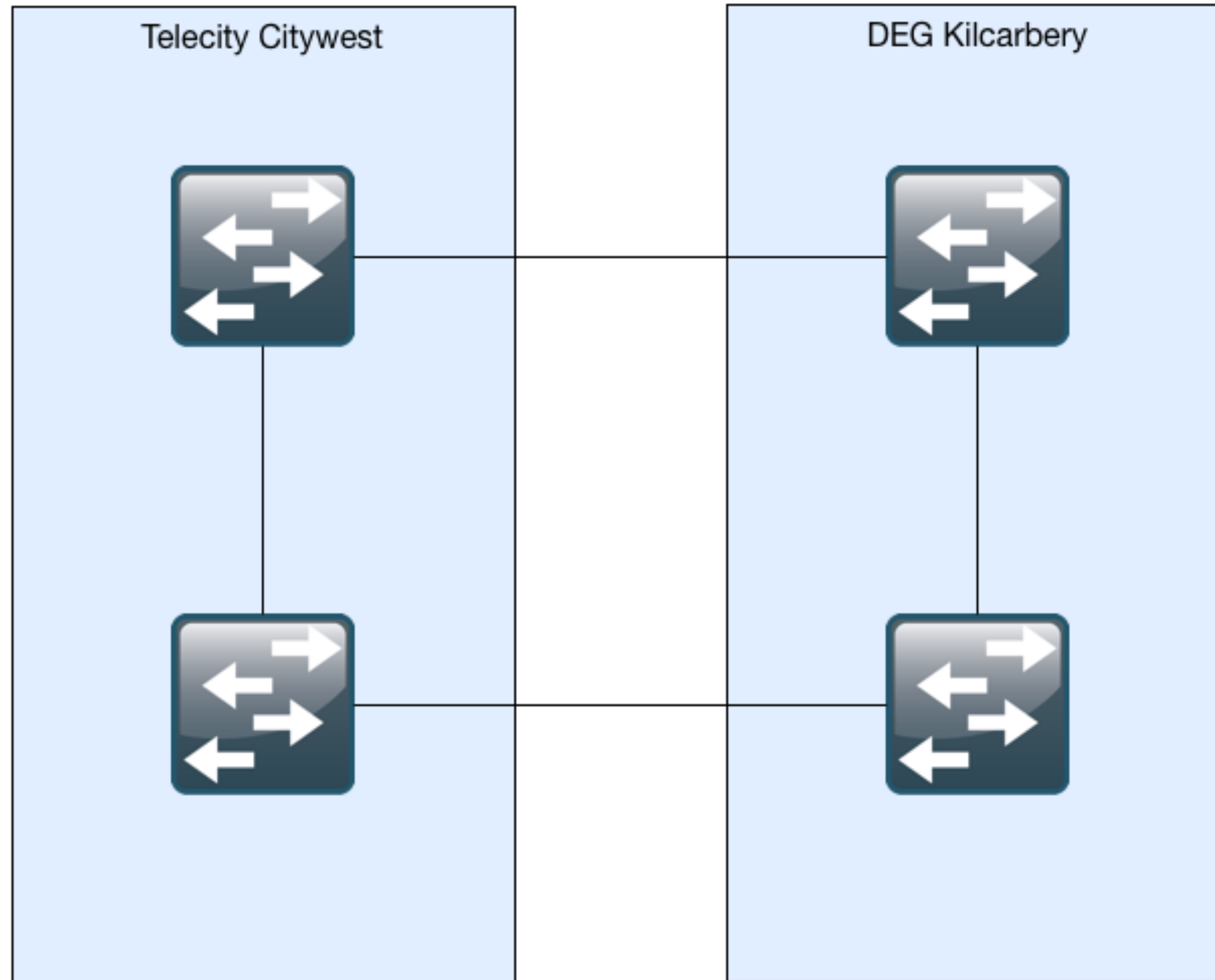

2008

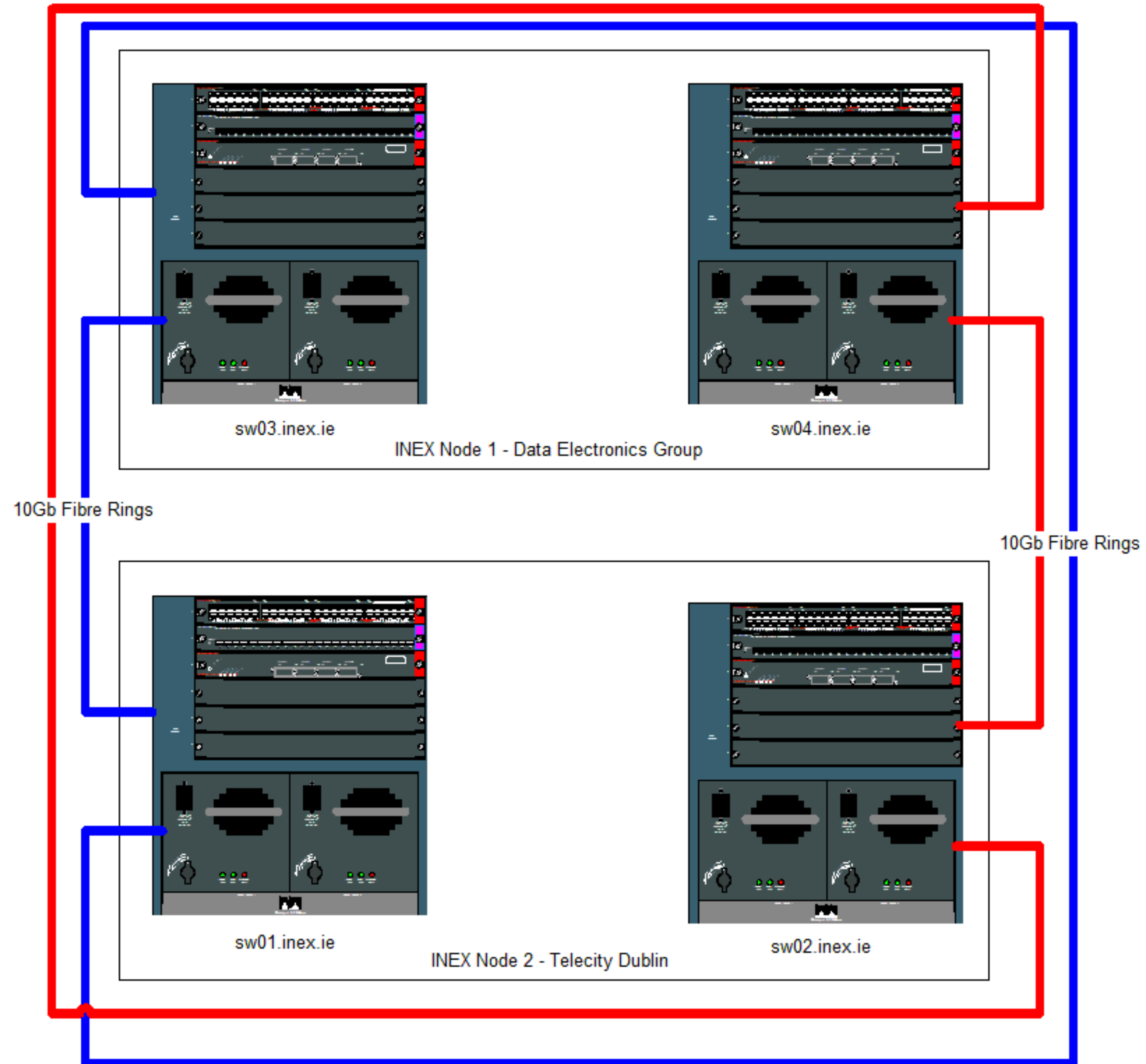

2009 - New PoPs, 2009-2010 New Kit

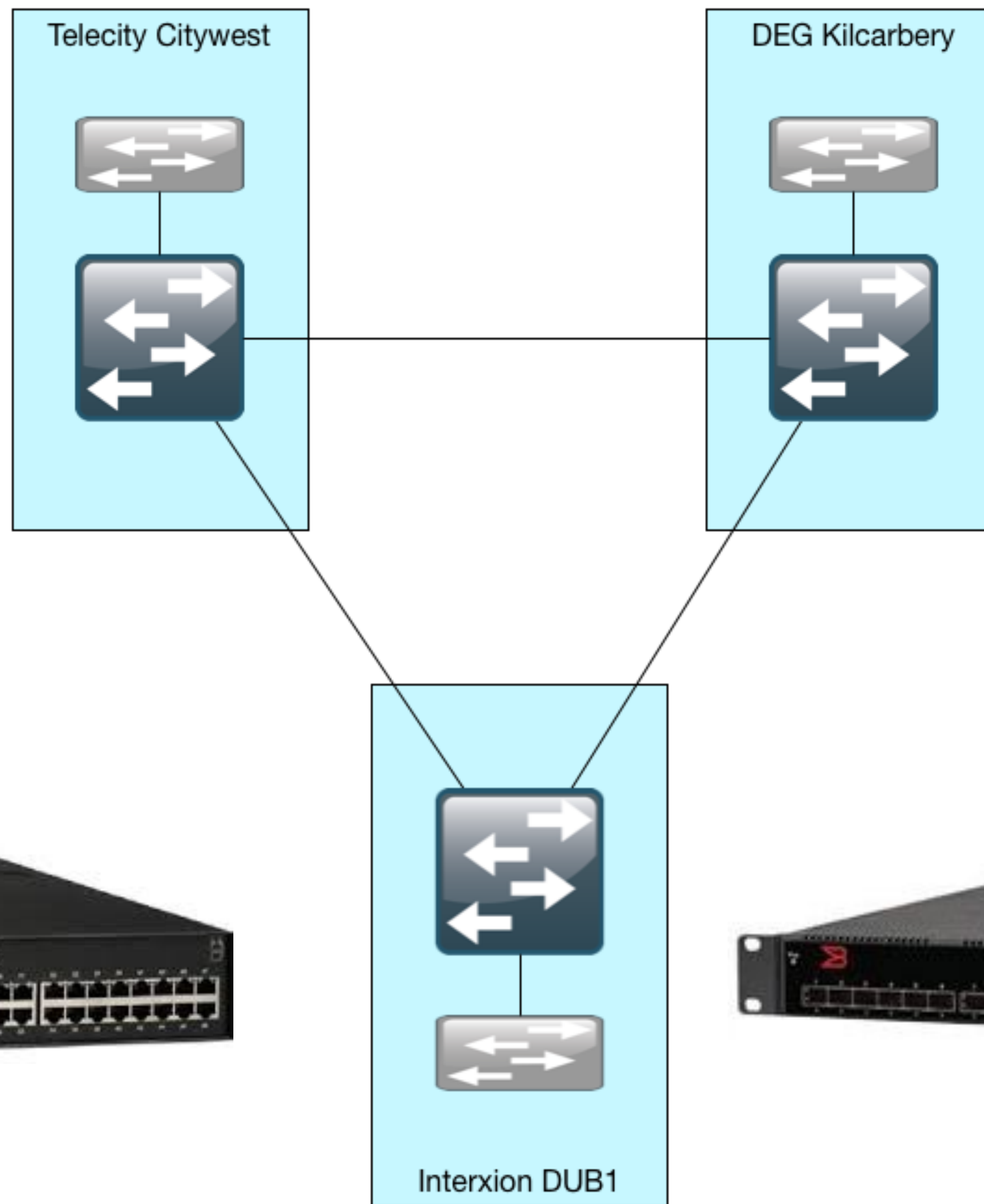

2009 - New PoPs, 2009-2010 New Kit

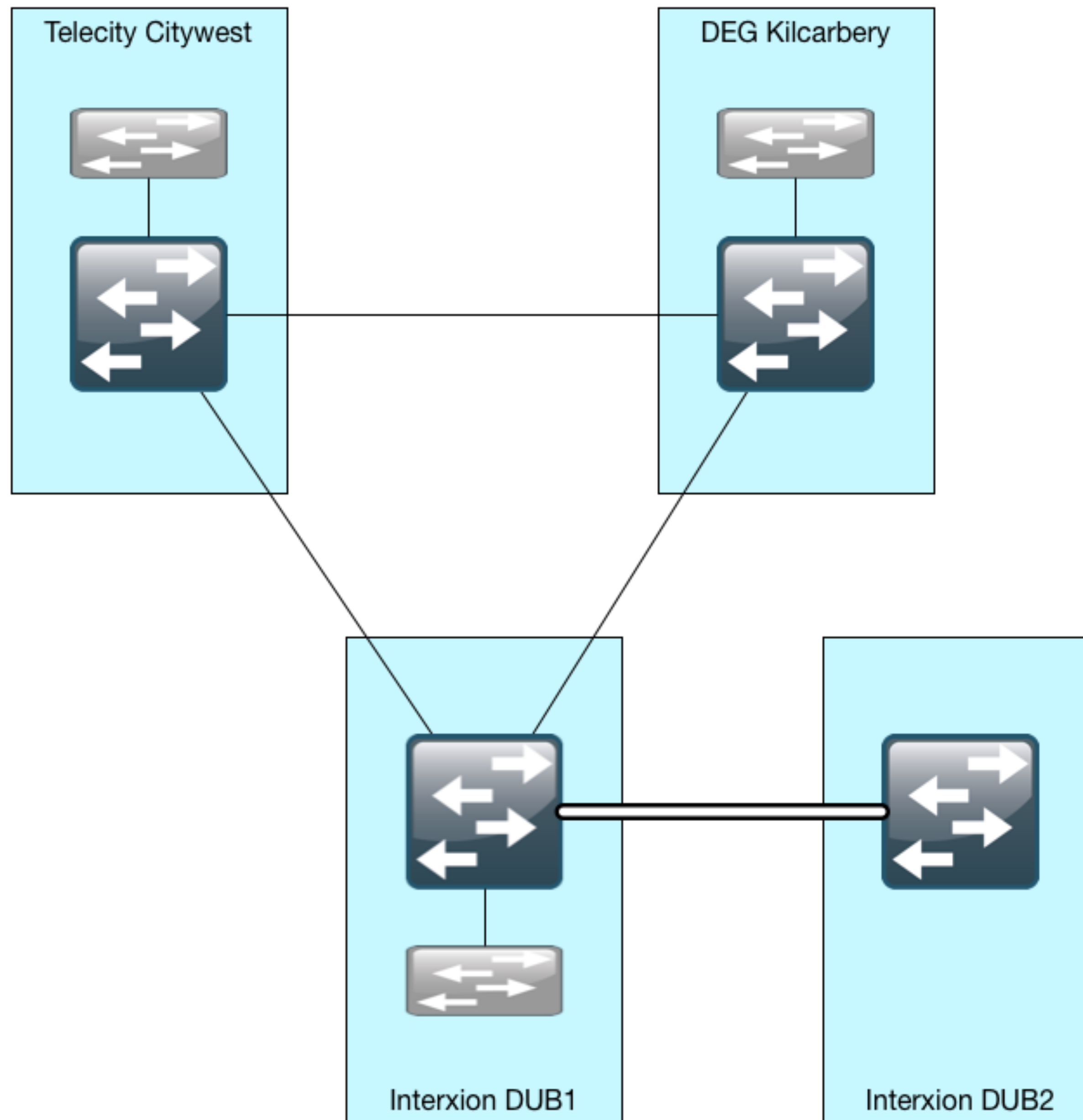



INEX is upgrading LAN1 - on Extreme Networks kit

Summit X670 for network core; Summit X460 for network edge

Lab tested at Agile Networks' new HQ in April, with successful PoC

INEX Members Meeting - Dec 2014
Operations Update

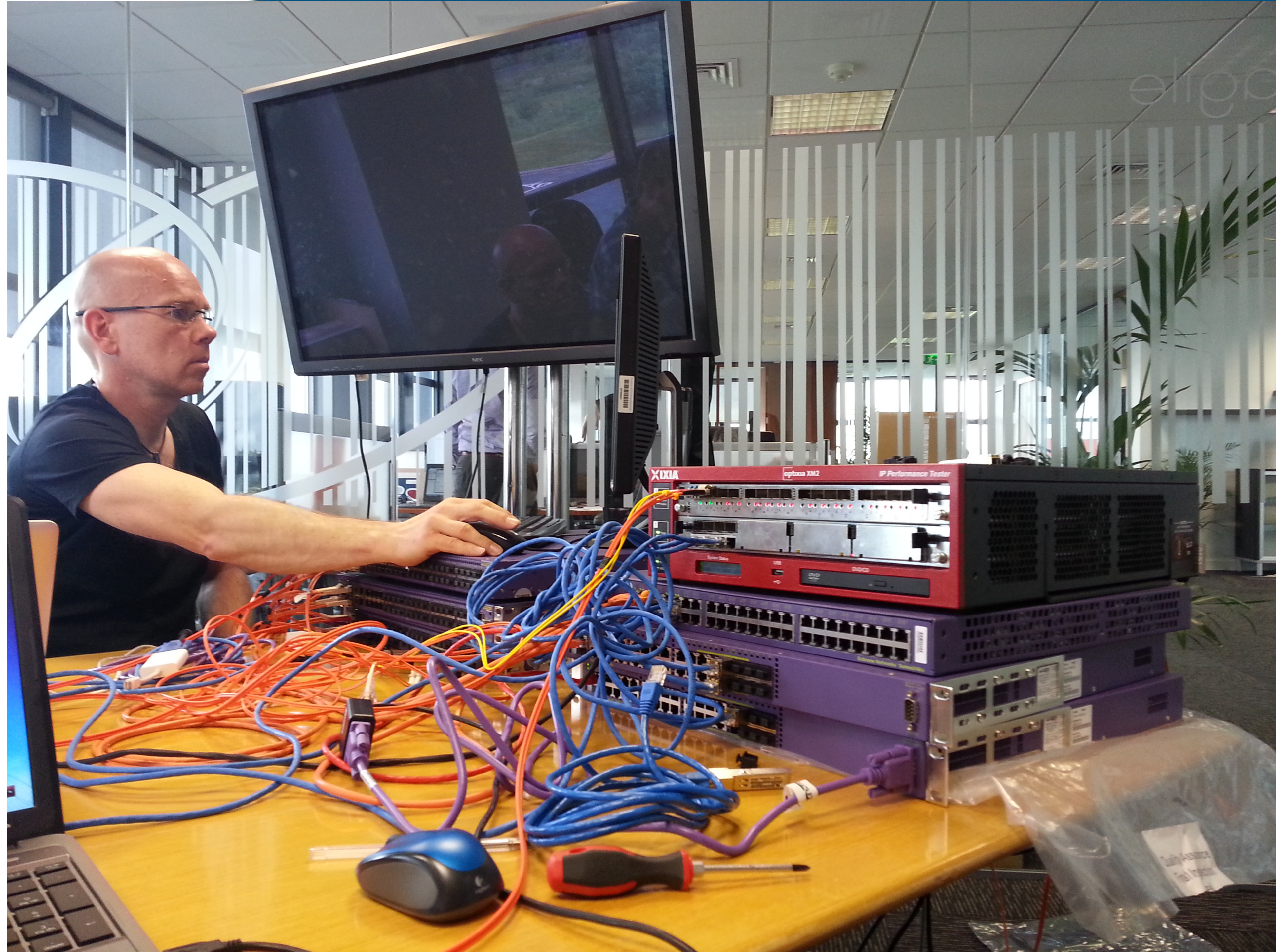

INEX Members Meeting - Dec 2014
Operations Update





Lab work includes template configs for:

- Mgmt access & TACACS+
- NTP / Syslog / SNMP
- VLANs
- STP
- Sflow
- LLDP / EDP
- LAGs / LACP
- Port mirroring
- Storm control
- L2 ACLs
- Port security
- UTP Auto-neg / hard coding

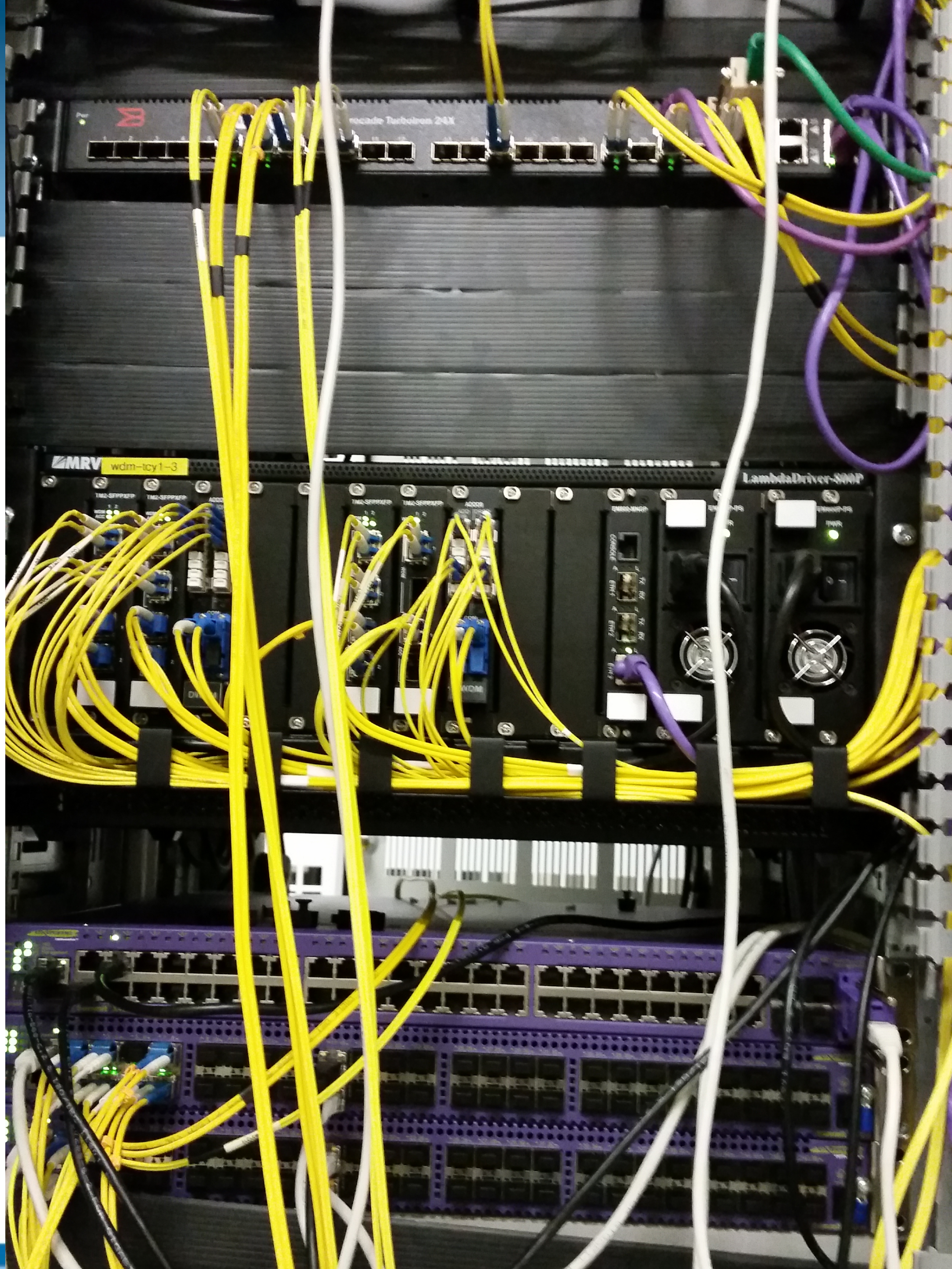



i n e x
i n t e r n e t n e u t r a l e x c h a n g e

LAN1 Core TI24X Topology Before Upgrade

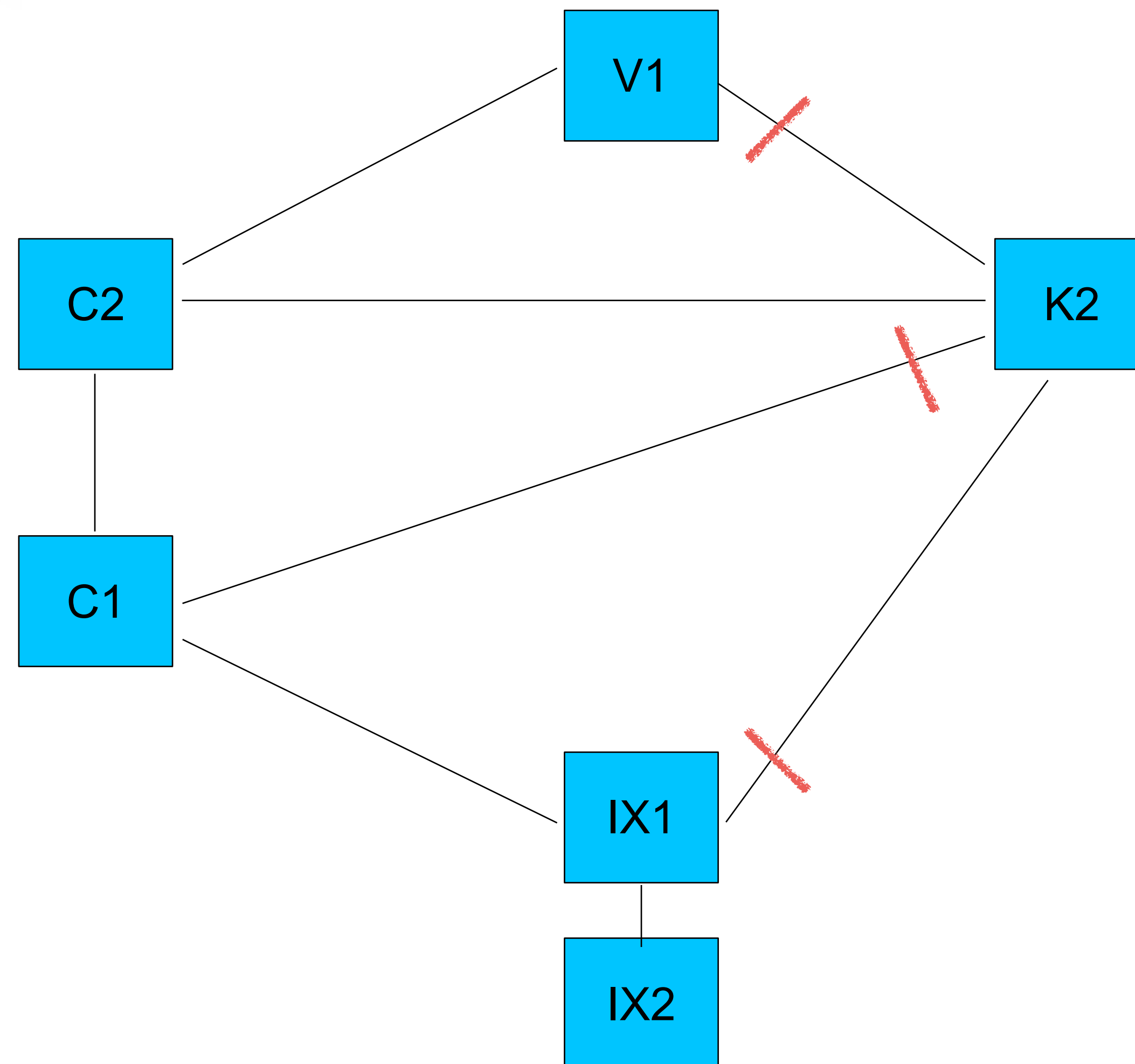

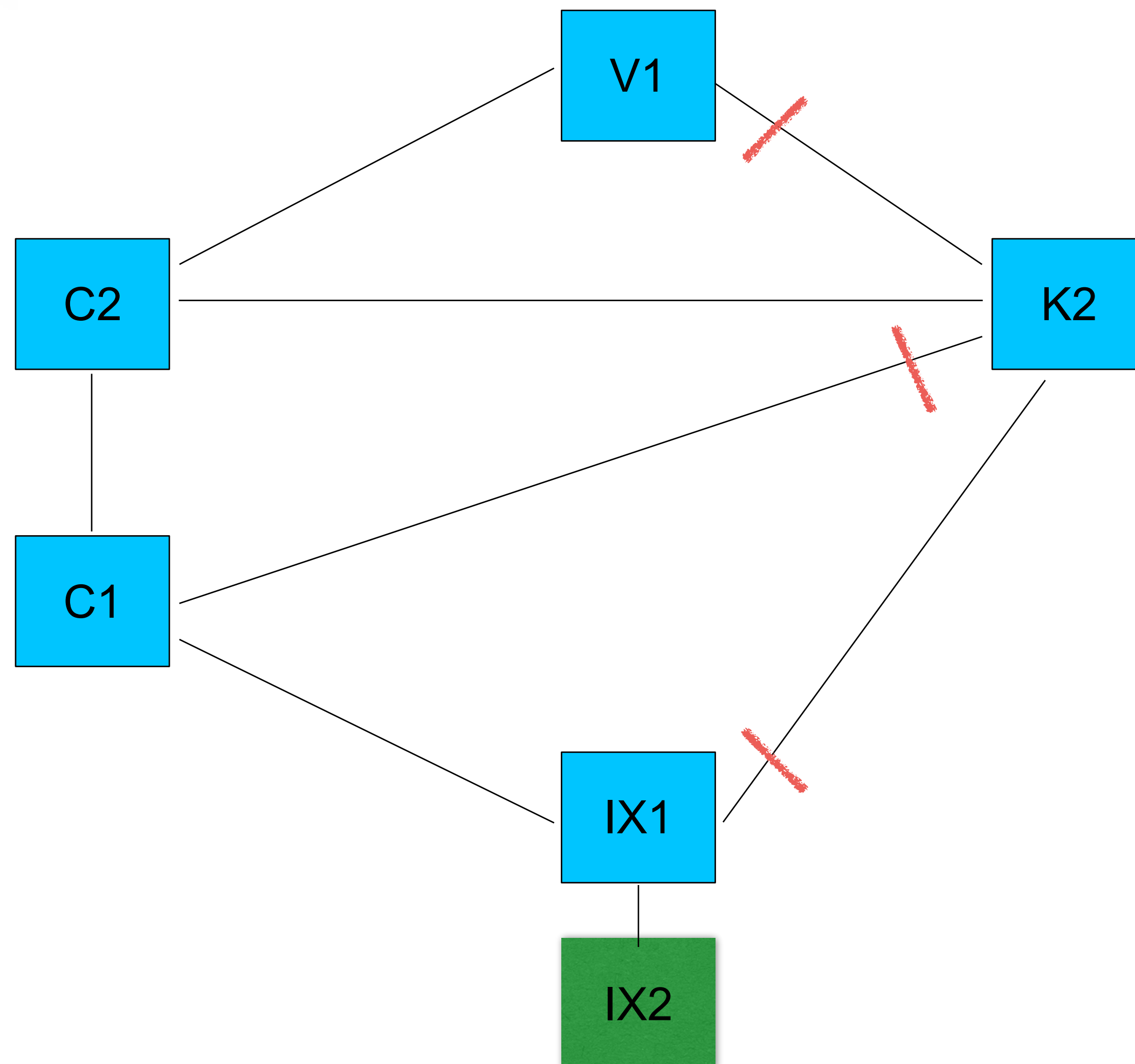



i n e x
i n t e r n e t n e u t r a l e x c h a n g e

Example Insertion of x670 into KCP

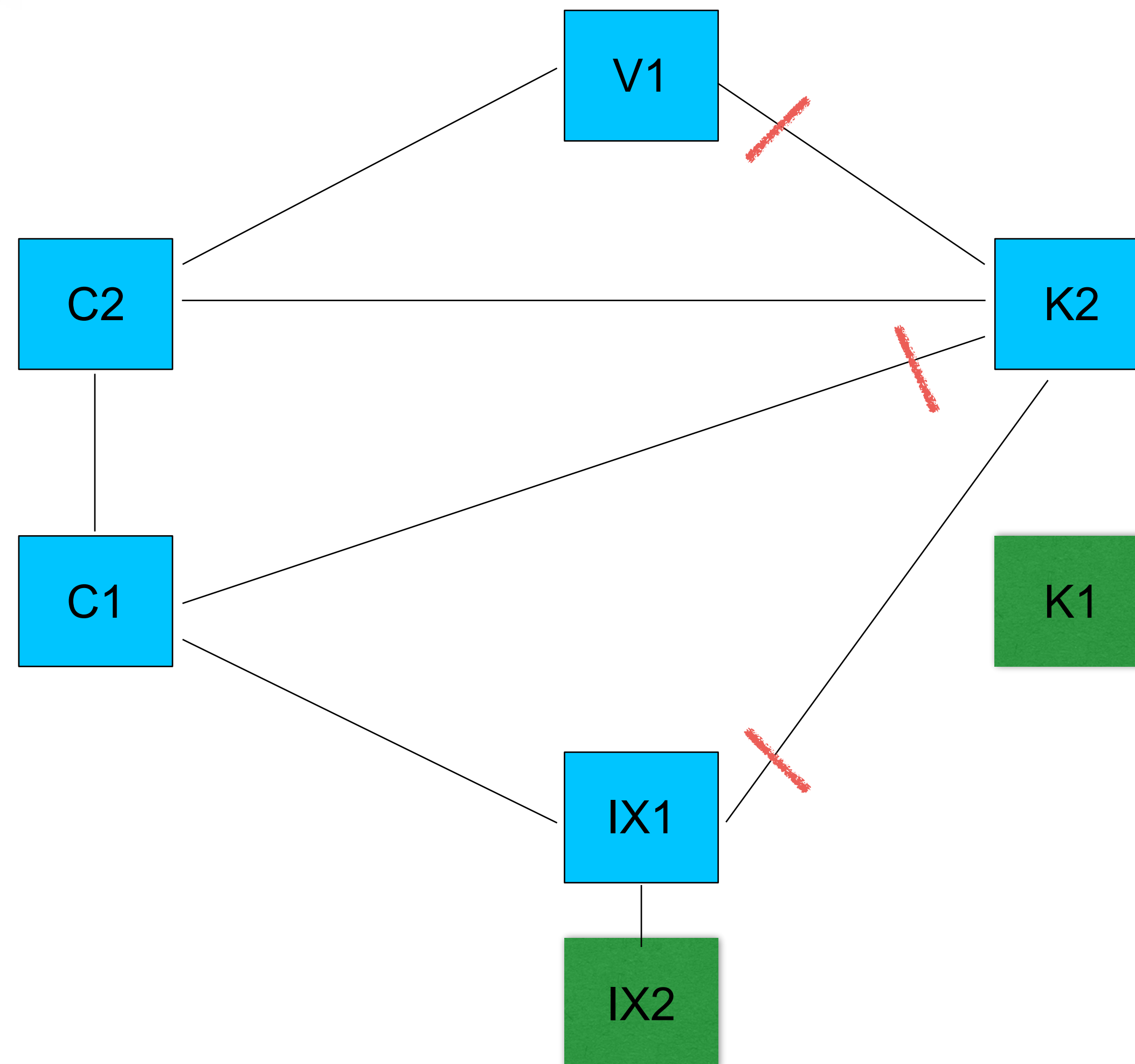



Example Insertion of x670 into KCP

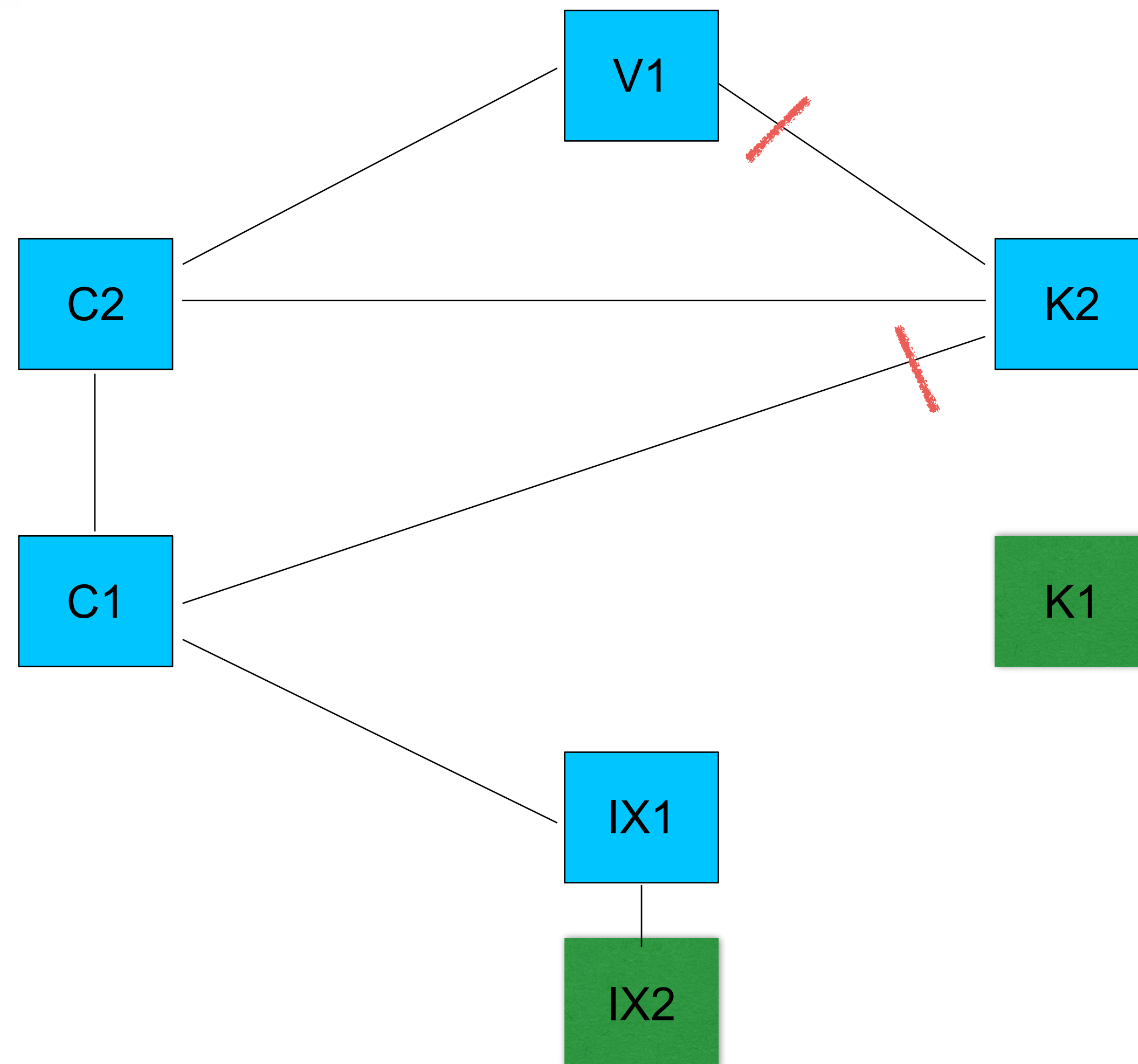

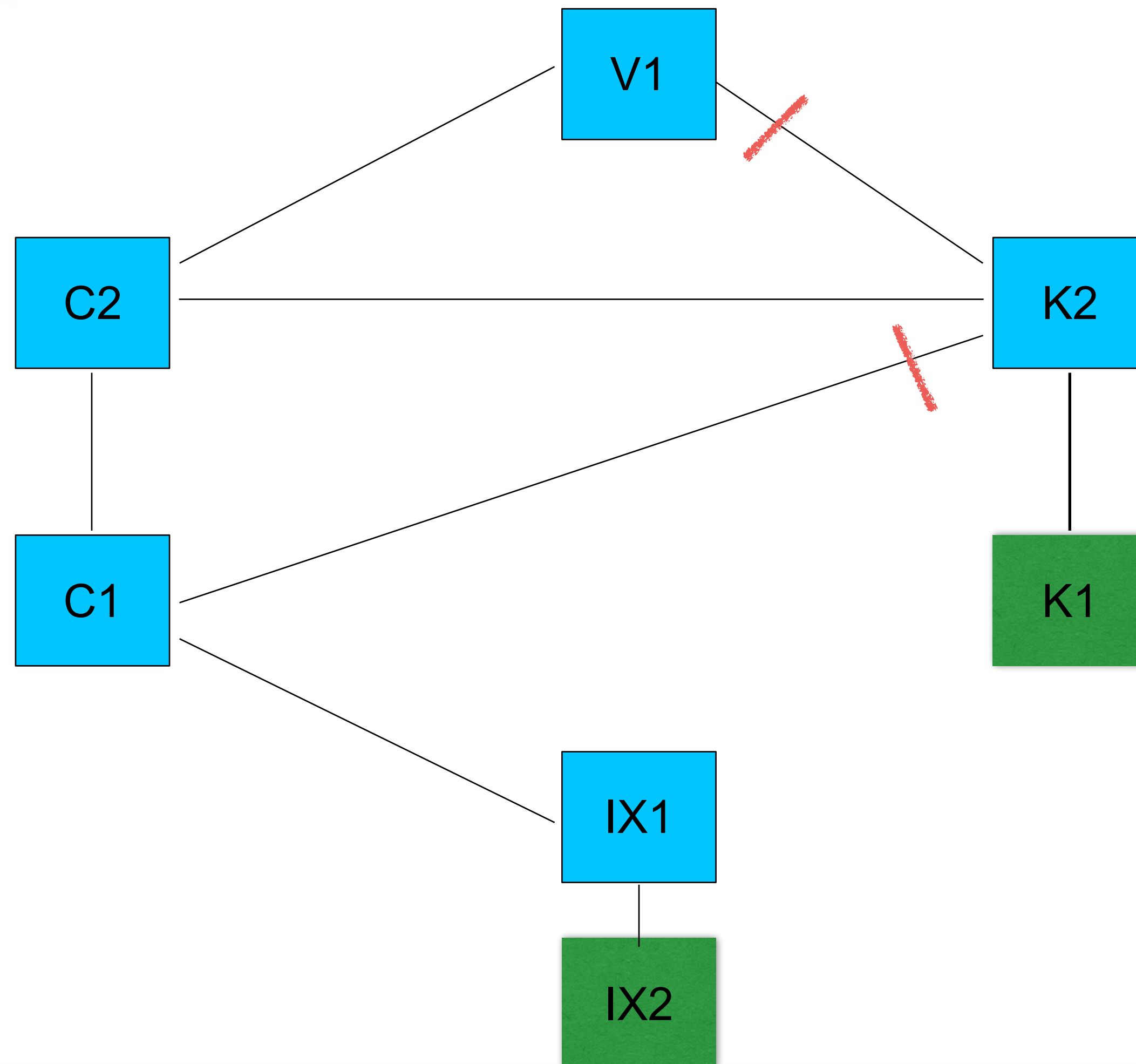

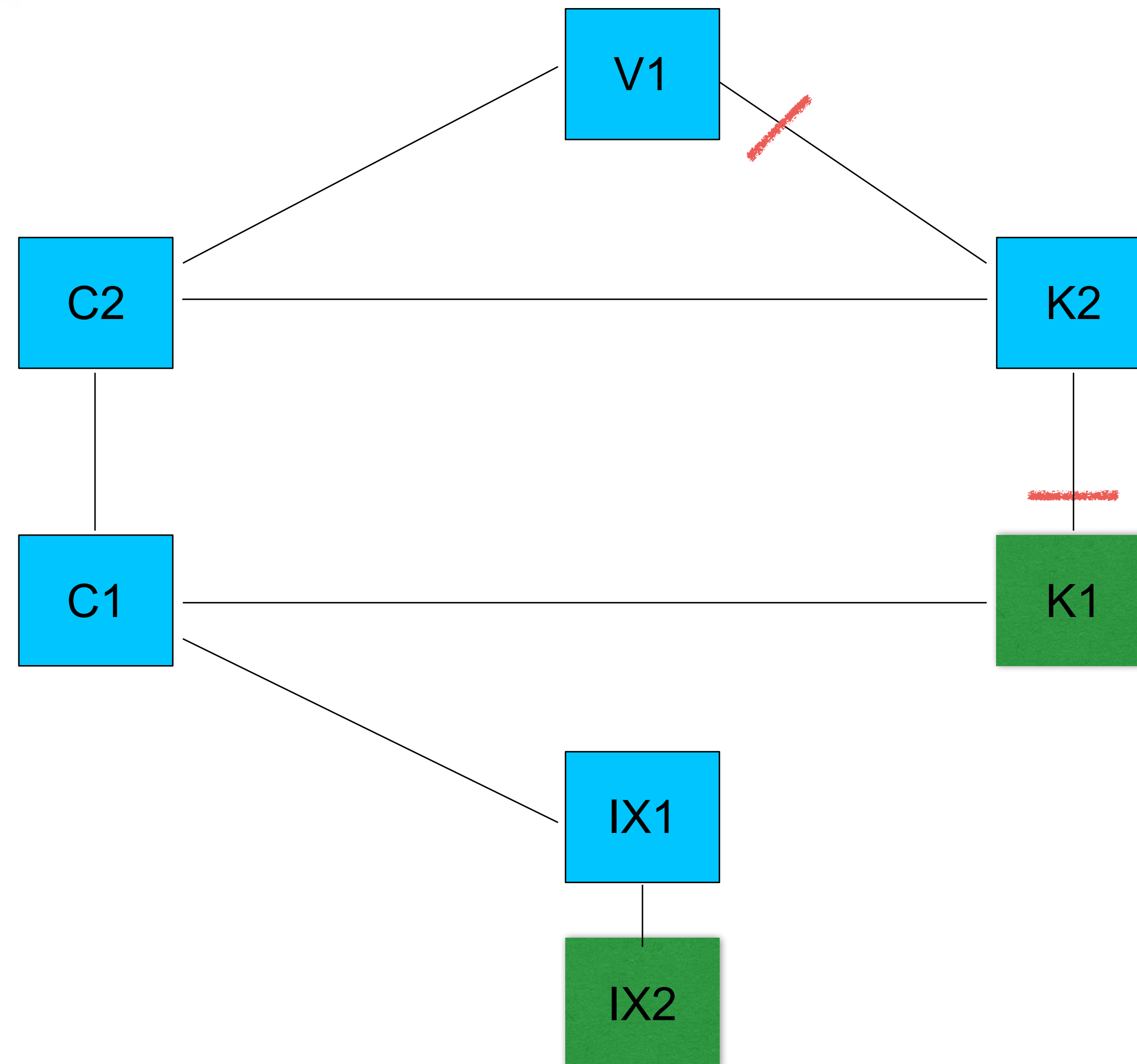



i n e x
i n t e r n e t n e u t r a l e x c h a n g e

Example Insertion of x670 into KCP

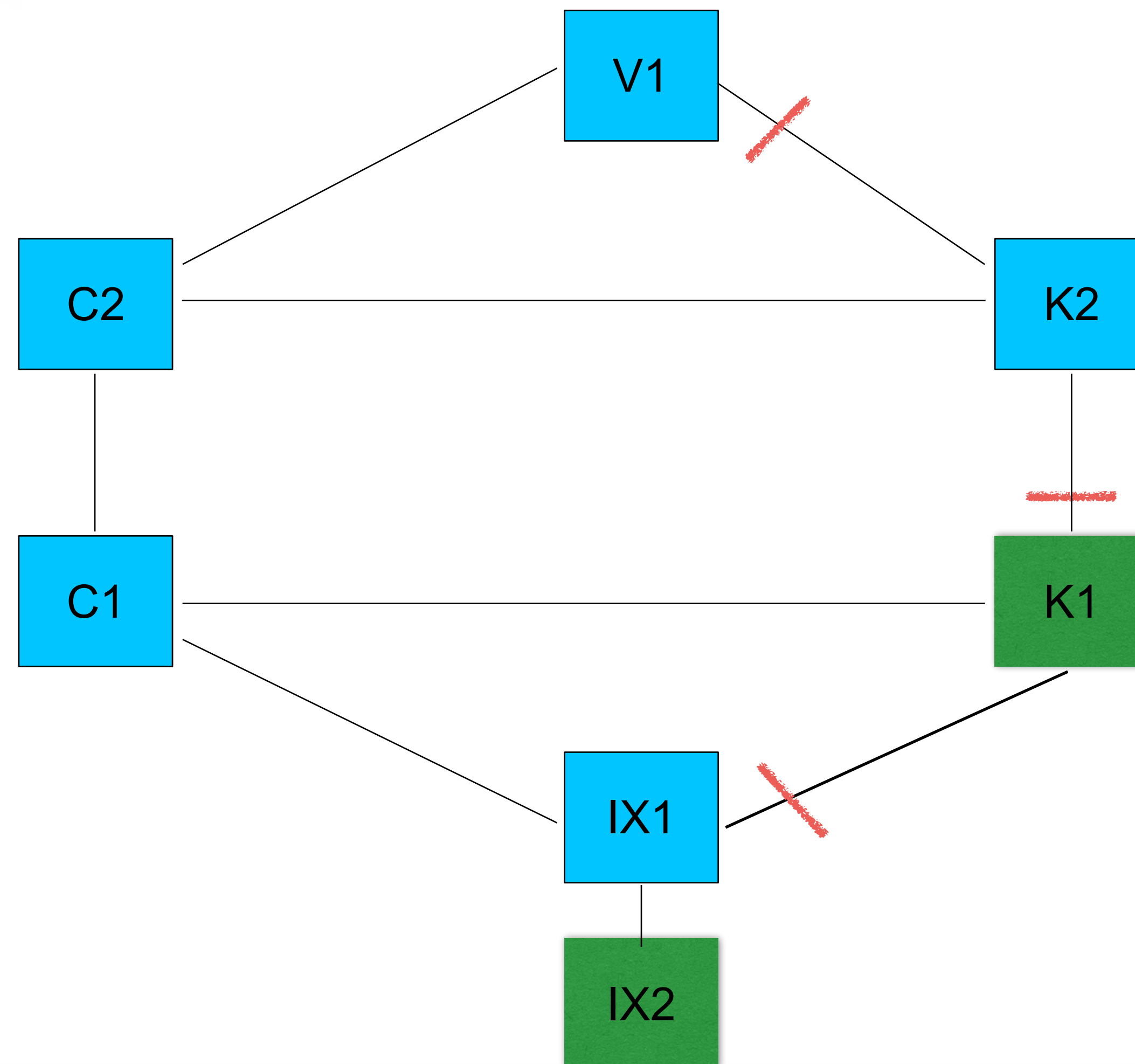

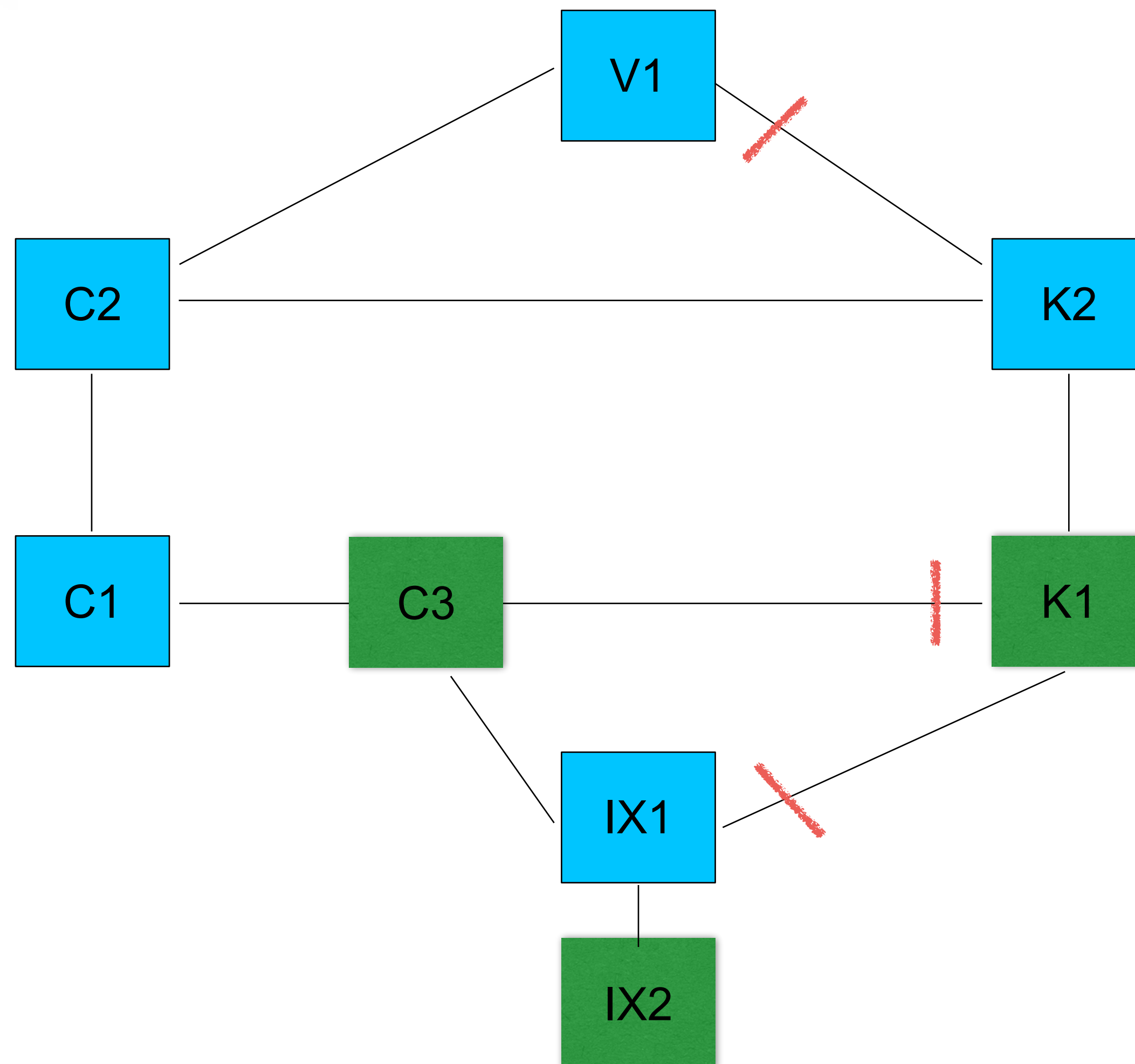

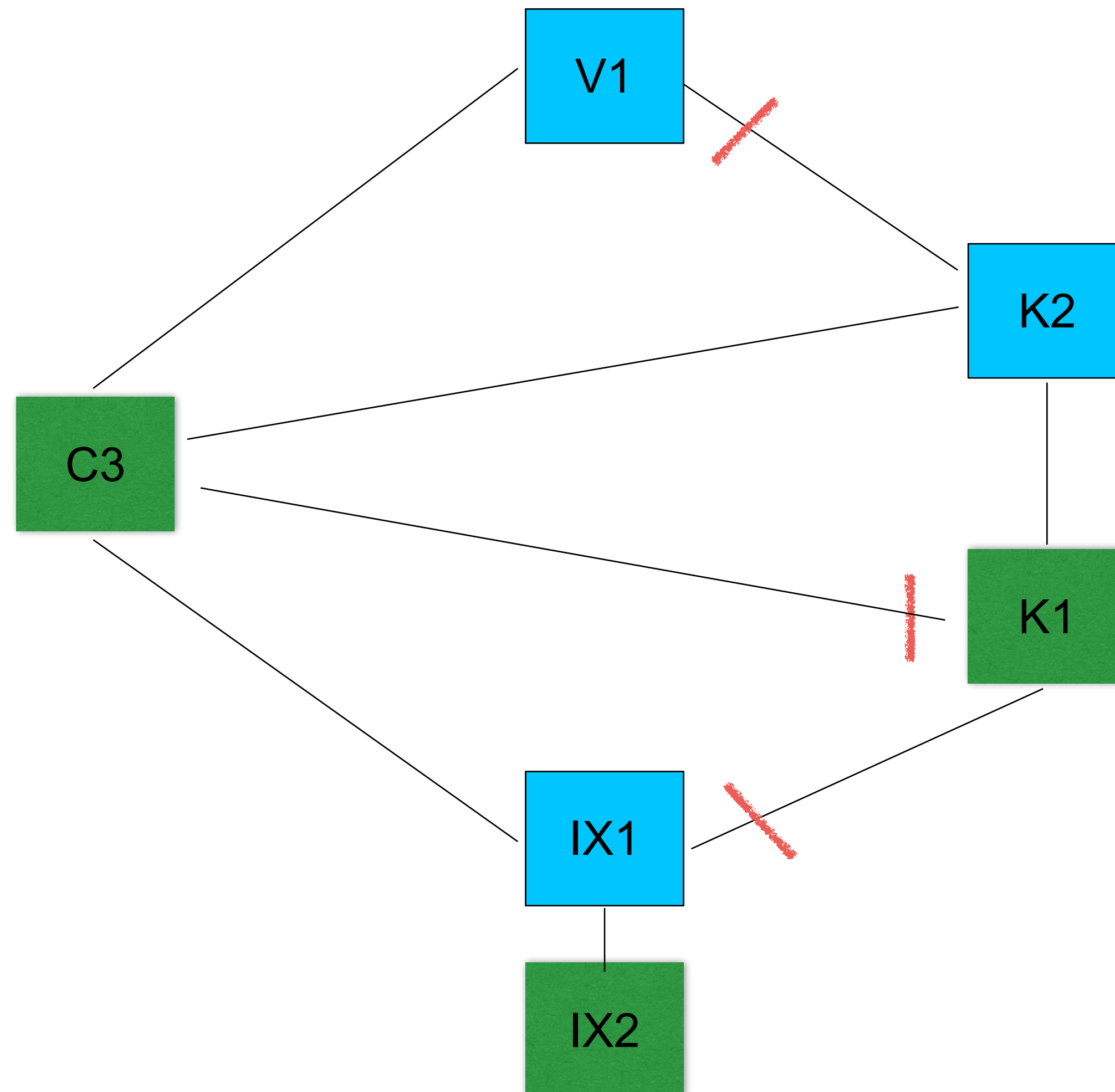

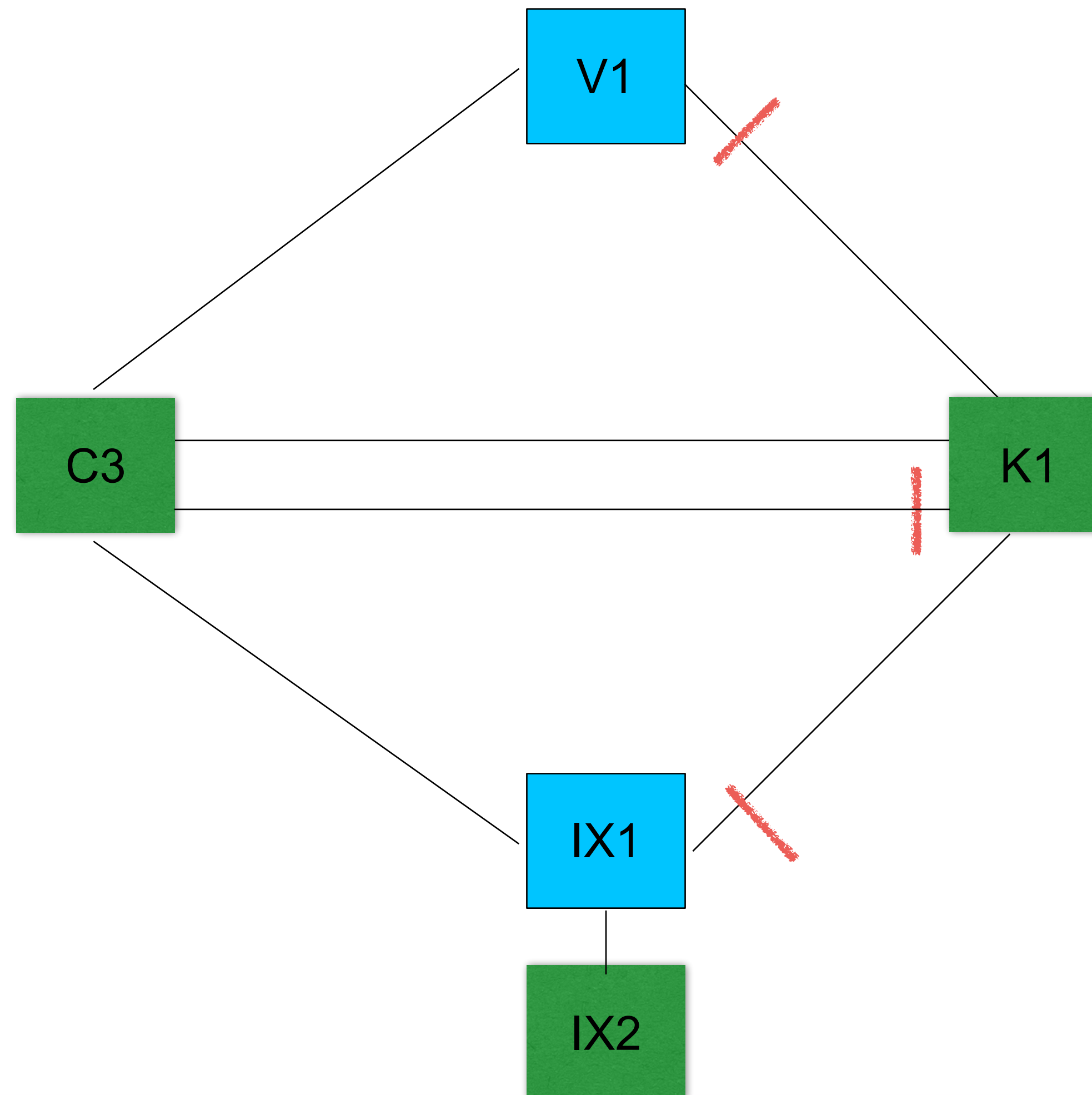

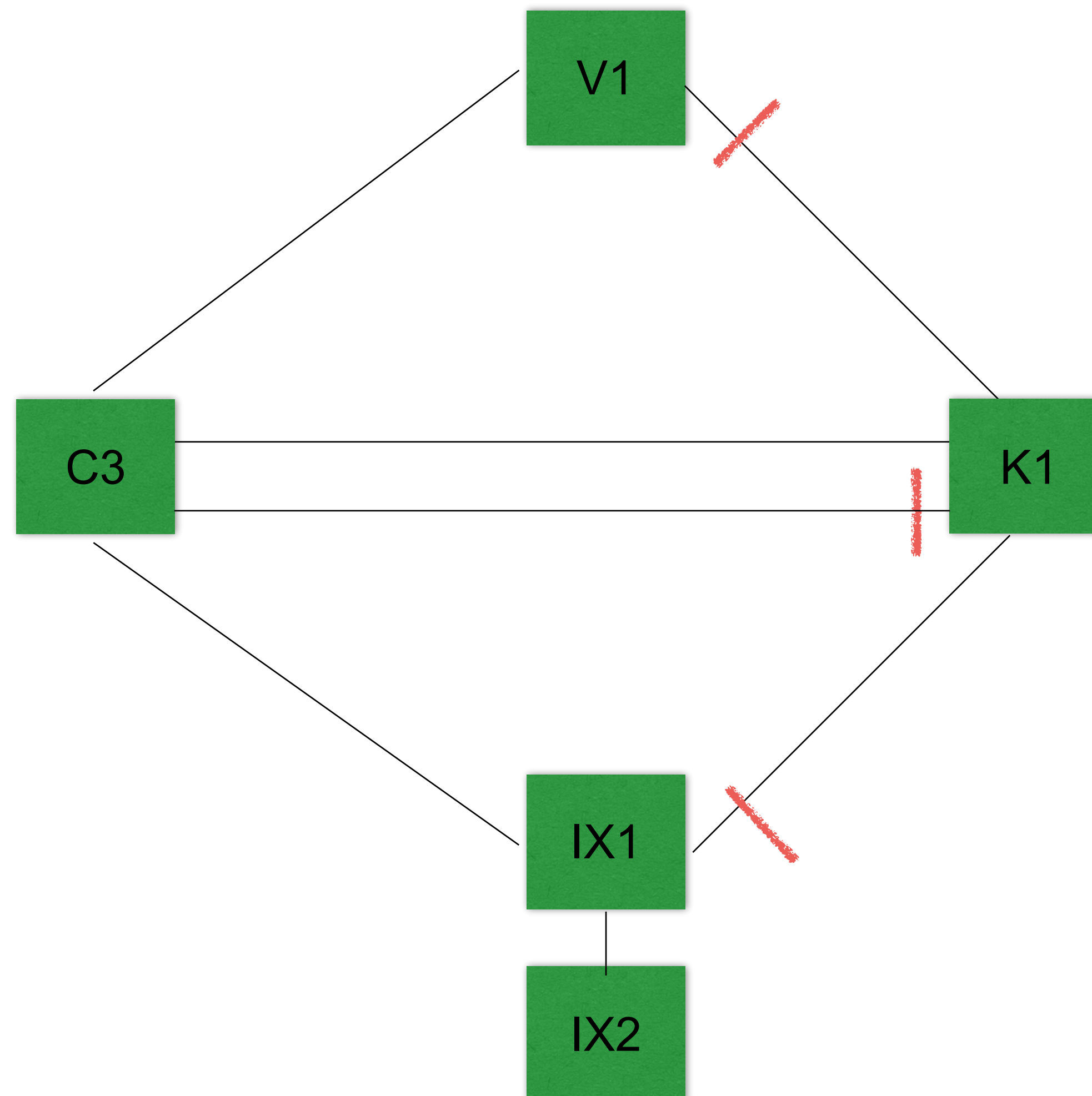

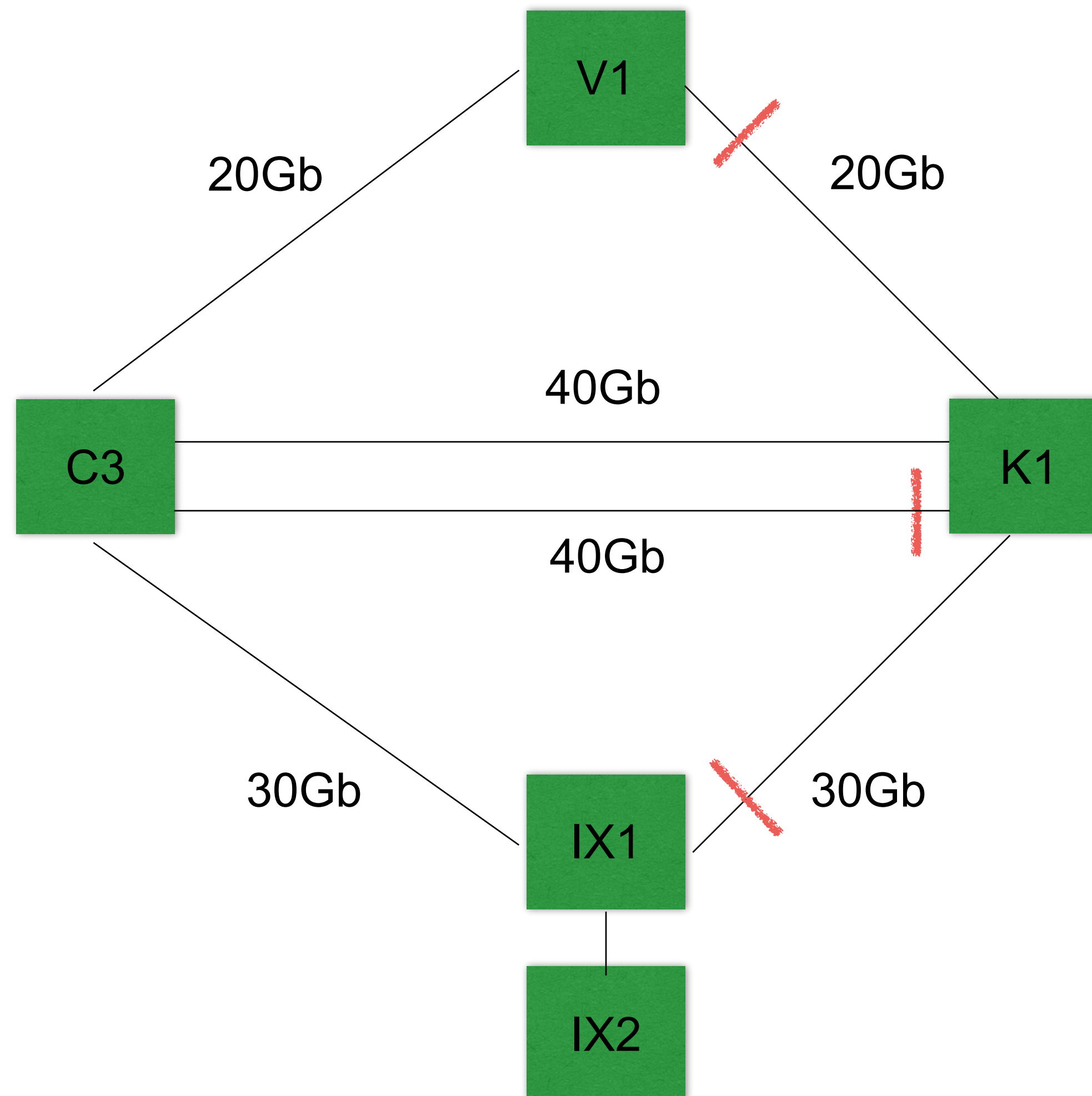

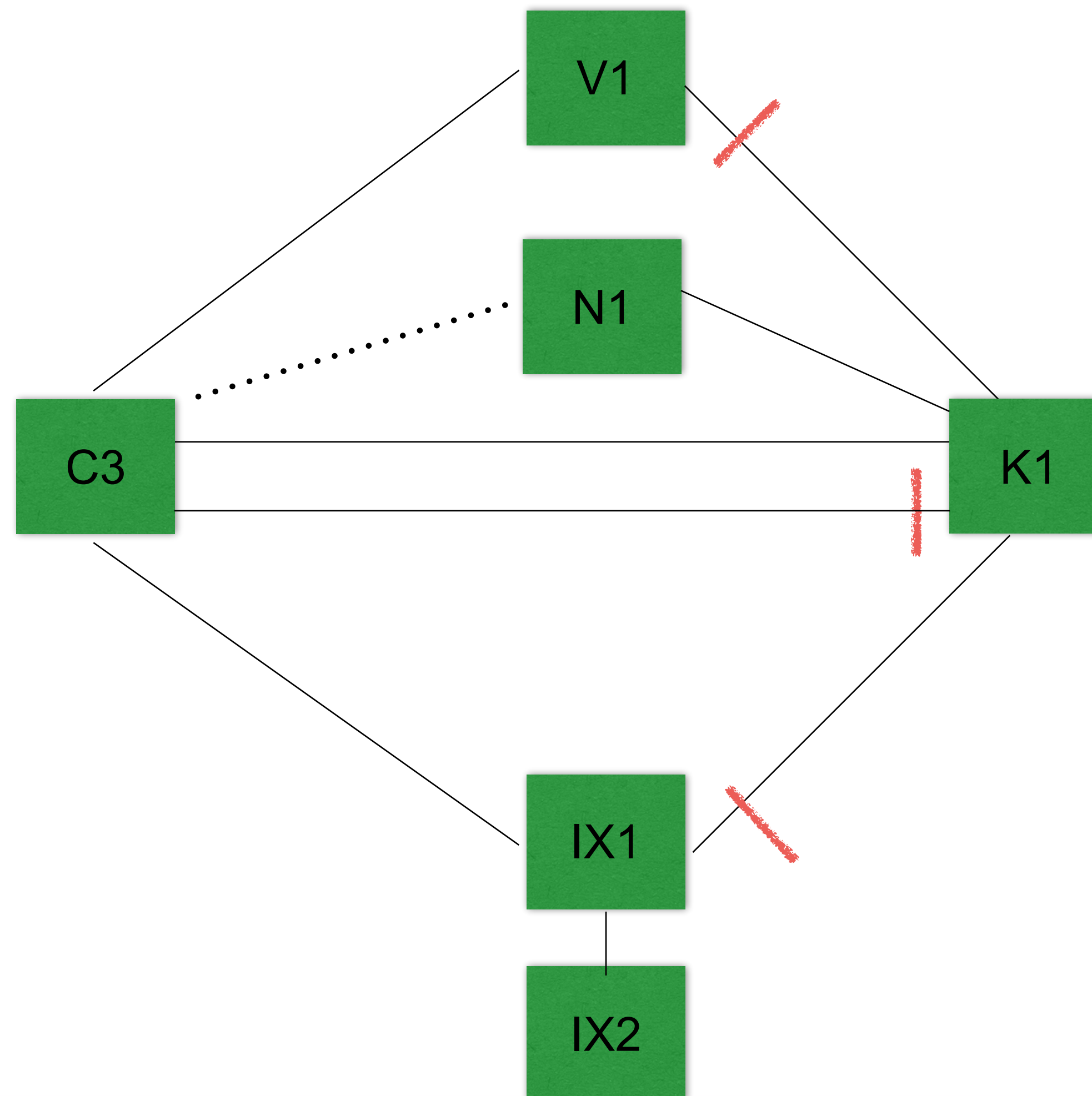

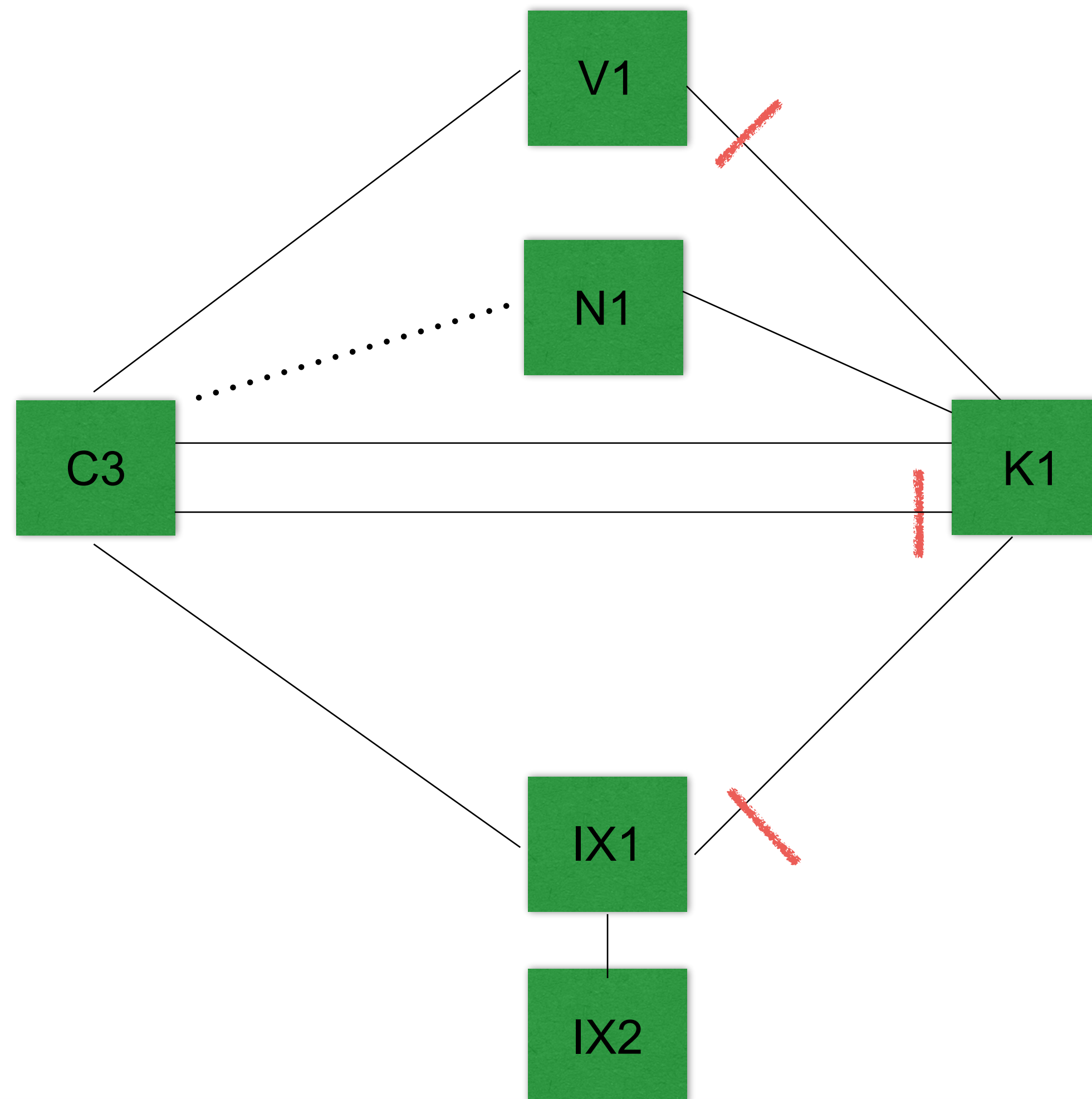

Argh! STP!

Alternatives:

- VPLS
- TRILL
- EVPN
- VXLAN



i n e x
i n t e r n e t n e u t r a l e x c h a n g e

In Progress

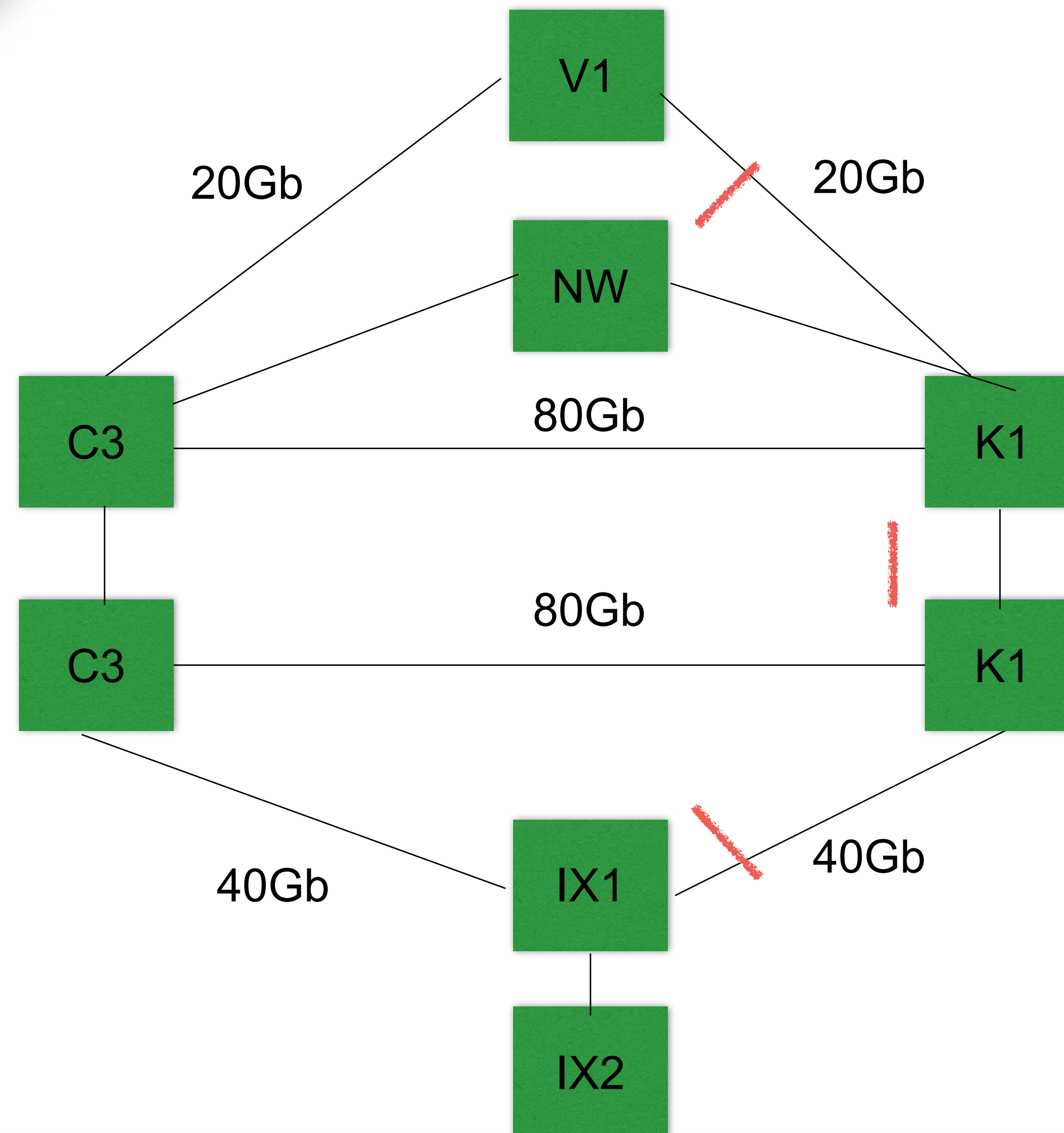



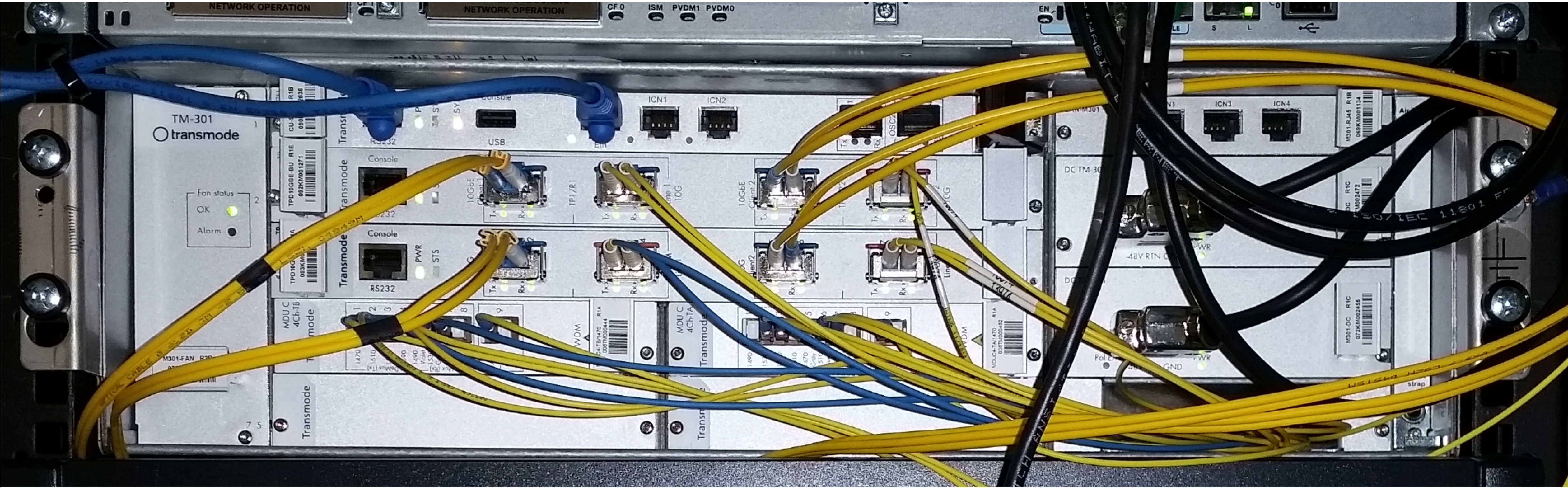





Barry O'Donovan

@barryo79

At the start of tonight's MUX upgrade in
[@ComePeerWithMe](#) - from 80Gb to 400Gb
potential inter-core-PoP capacity [#ixp](#)





IXP Manager

Full stack management system for IXPs

- Administrative & Member Portal
- End to end provisioning system
- Teaches, implements and ensures best practice
- Fully loaded with IXP specific tools and features
- F/LAMP Stack plus Laravel / Doctrine ORM / ZF1

<https://github.com/inex/IXP-Manager>

Configures everything but the port. For now...



Example of Auto Provisioning

- When a interface is added to IXP Manager, you get:
 - Route Collector BGP session auto-provisioned
 - Route Server BGP session auto-provisioned
 - MRTG auto-provisioned
 - Peer to peer graphs auto-provisioned
 - Nagios monitoring of member's interface
 - Smokeping target for member's interface
 - AS112 BGP session
 - ARPA DNS for IXP assigned address
 - RIR AS-SET / ASN objects

Route Servers

- An IXP is just a shared L2 domain
 - Think of it as a **big switch**
- IXP participants arrange bilateral BGP peerings
 - Exchange their routes
 - Exchange traffic
- Sessions required: $n(n-1)$
 - 10 participants: 90
 - 80 participants: ...

- An IXP is just a shared L2 domain
 - Think of it as a **big switch**
- IXP participants arrange bilateral BGP peerings
 - Exchange their routes
 - Exchange traffic
- Sessions required: $n(n-1)$
 - 10 participants: 90
 - 80 participants: 6320

Route Servers

Peering on IXP without Route Servers





Route Servers

Peering on IXP without Route Servers

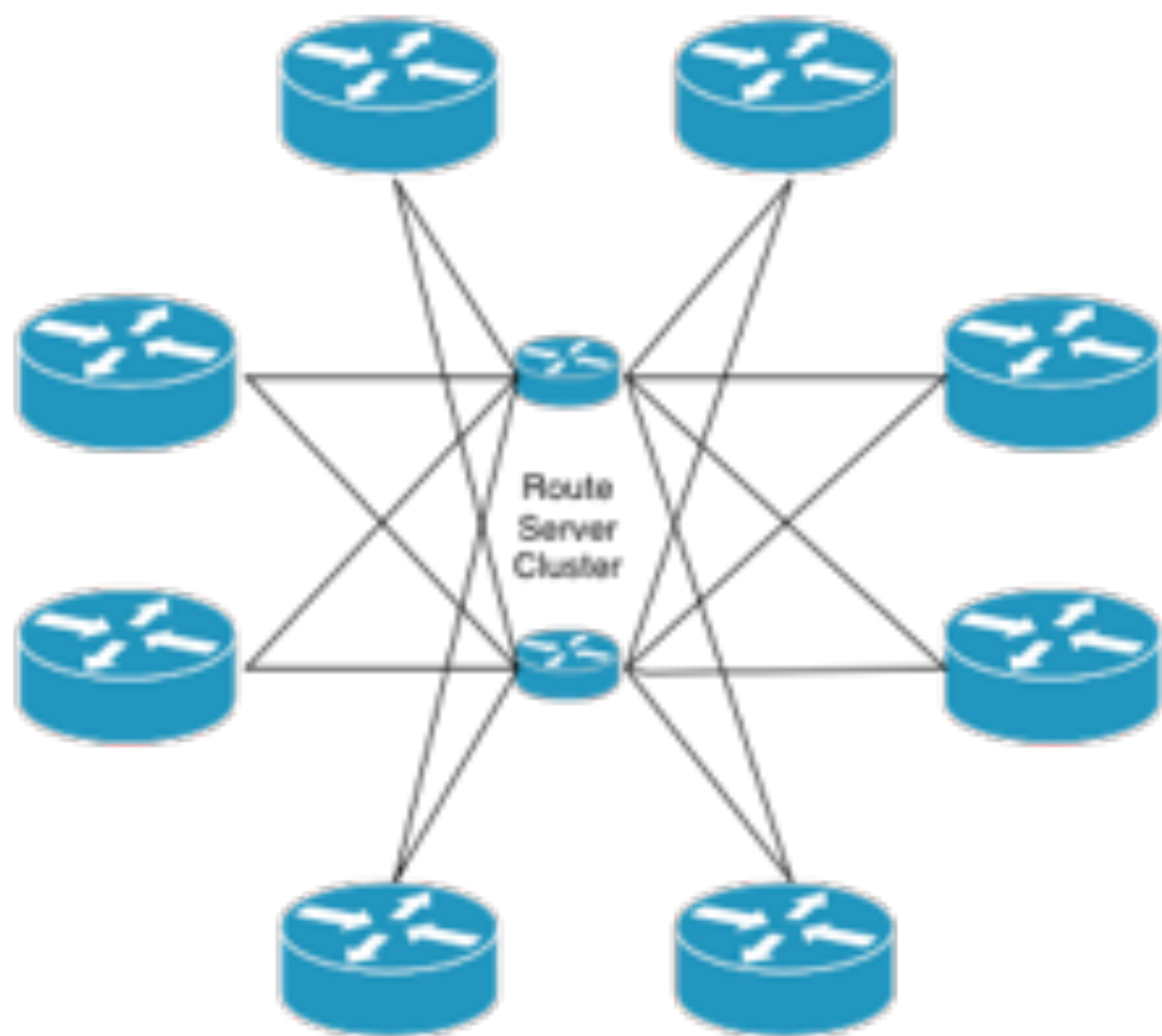

Peering on IXP with Route Servers



Route Servers

- Route servers **do NOT route traffic**
- Preserves:
 - AS-PATH (no bgp enforce-first-as)
 - MED
 - Communities
- Uses per-client RIBs (memory, processor intensive)
- **Critical infrastructure: must be stable, robust, secure, free from PEKAC**
- **IXP Manager contains INEX's broad experience with route servers**
- **INEX:** two resilient route servers, zero human touch



Other Projects / Outreach

- Euro-IX JSON Export Schema - <https://github.com/euro-ix/json-schemas>
- RTBH - RFC 6666
- IXP Manager - 22 IXPs using this now! Workshops @ Euro-IX.
- Twinned with Gambia (Euro-IX / ISOC project)
- Serbian IXP Workshop (ISOC)
- Montenegro IXP Workshop (ISOC)
- National Time Service
- NEW: Maintenance Notifications Schema



- Four members' meetings per annum
 - Three are half day conference style
 - The summer one is a social
- Usually sponsored by a member / associate member
- Updates from the CEO, sales / marketing, technical team
- Invited guest speakers / member presentations
- 5 Minutes of Fame slot
- Attendance varies from 50 – 100
- Mailing lists, IRC channel
- Twitter: @ComePeerWithMe



i n e x
i n t e r n e t n e u t r a l e x c h a n g e

INEX Community

- Four members' meetings per annum
 - Three are half day conference style
 - The summer one is a social
- Usually sponsored by a member / associated member
- Updates from the CEO, sales / marketing, technical team
- Invited guest speakers / member presentations
- 5 Minutes of Fame slot
- Attendance varies from 50 – 100
- Mailing lists, IRC channel
- Twitter: @ComePeerWithMe

Free Beer!



INEX - Some of Our Members



Thank You!



Barry O'Donovan
barry.odonovan@inex.ie
@barryo79